

62

An abstract geometric design consisting of several white lines of varying lengths and orientations that intersect to form a series of triangles and other polygons. The design is set against a dark blue background with a fine, pebbled texture. The lines are white and have a slightly irregular, hand-drawn appearance.

WEVER

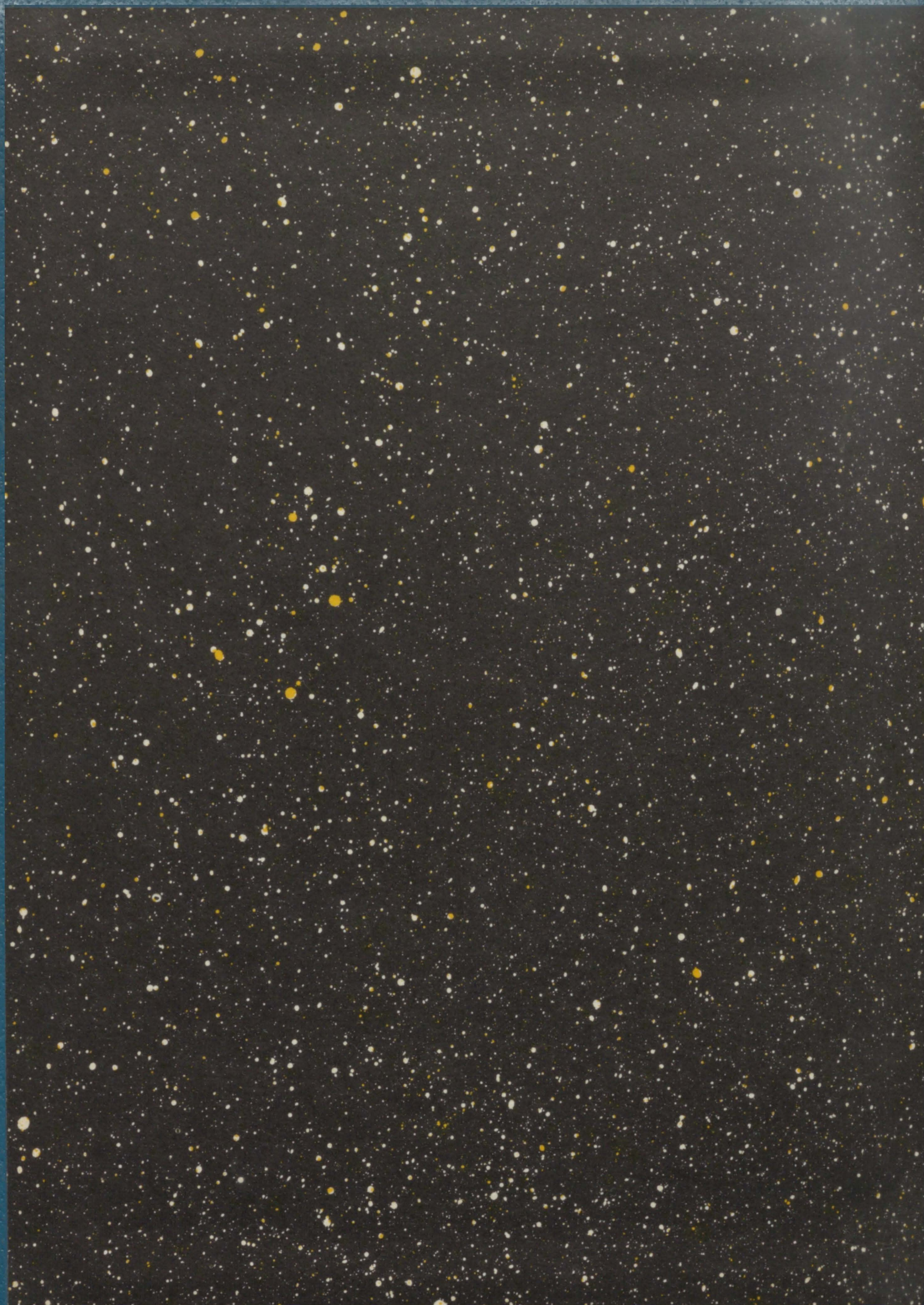



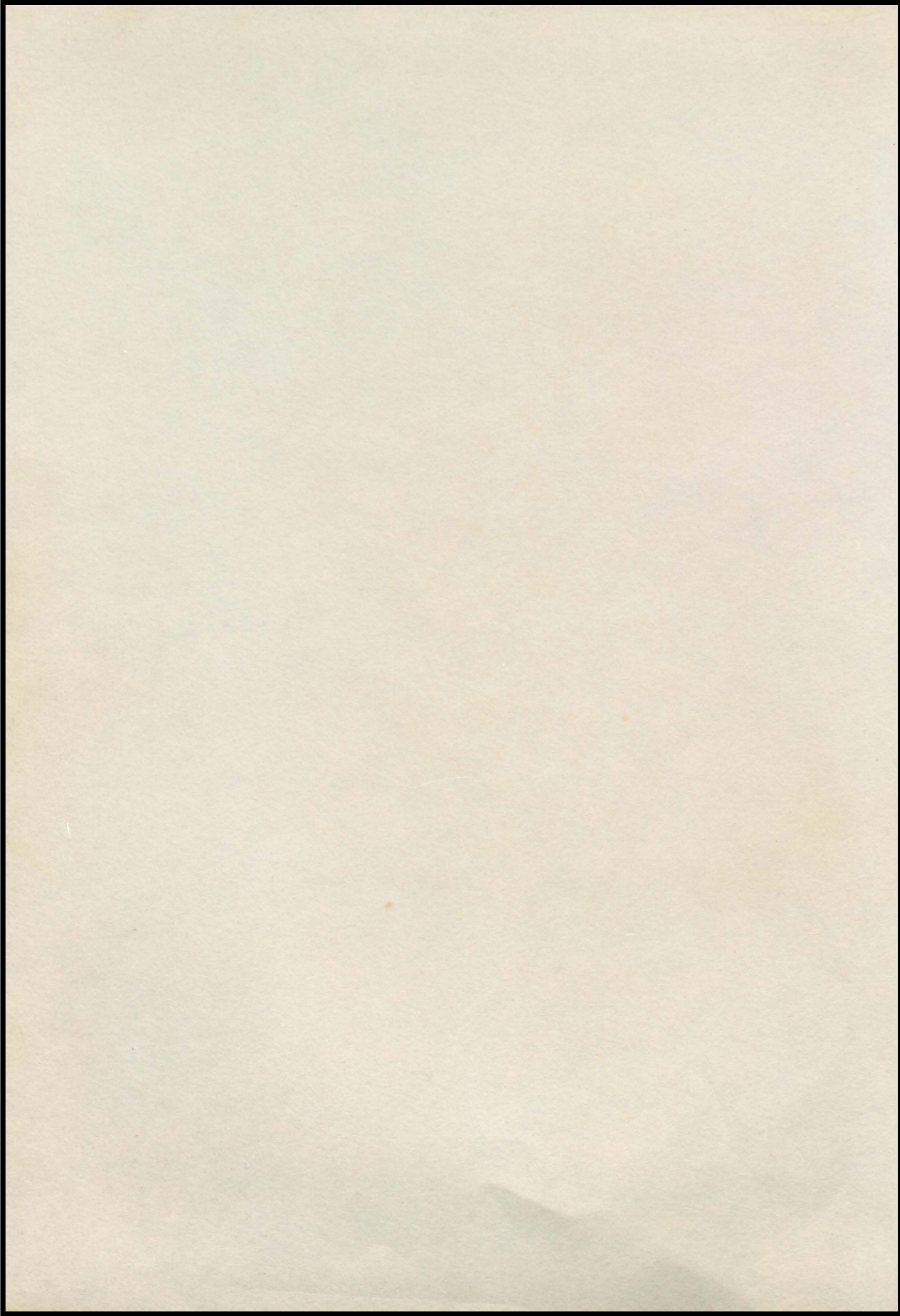

The Senior Class
of Media High School
Presents

THE WEVER

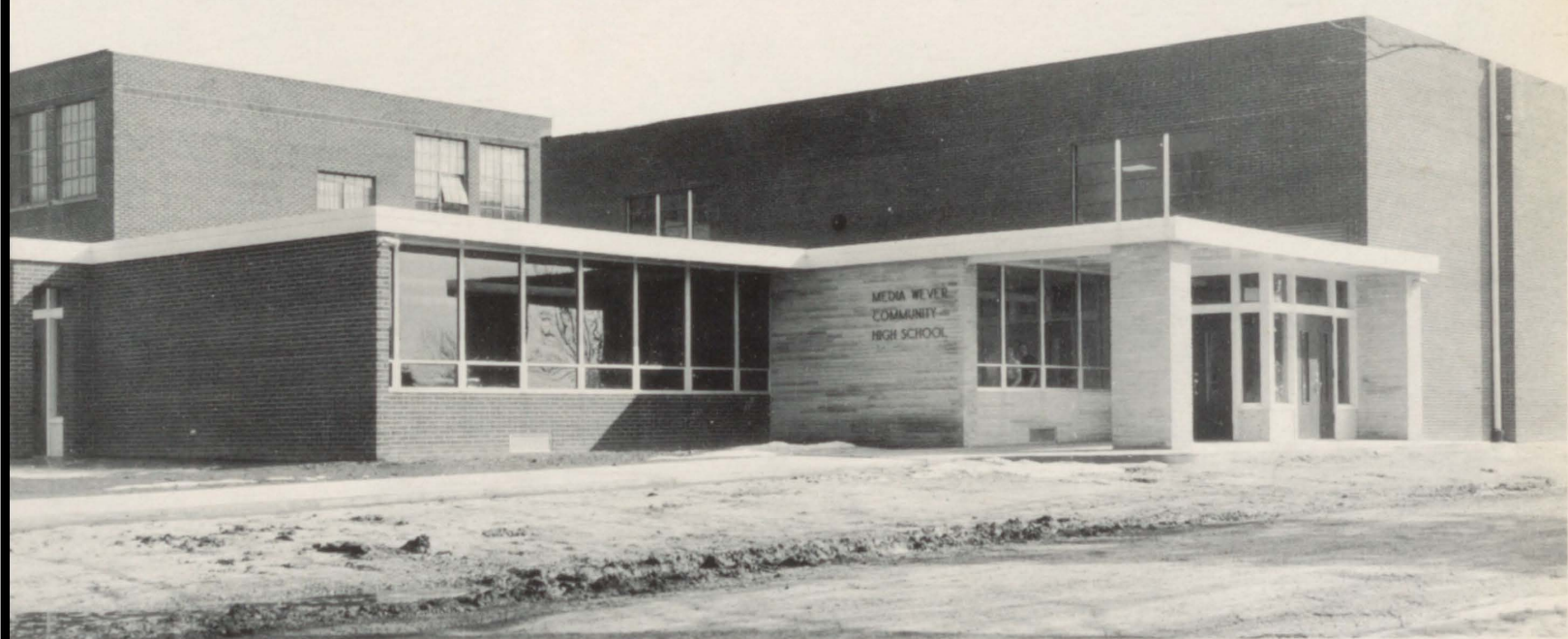

1962

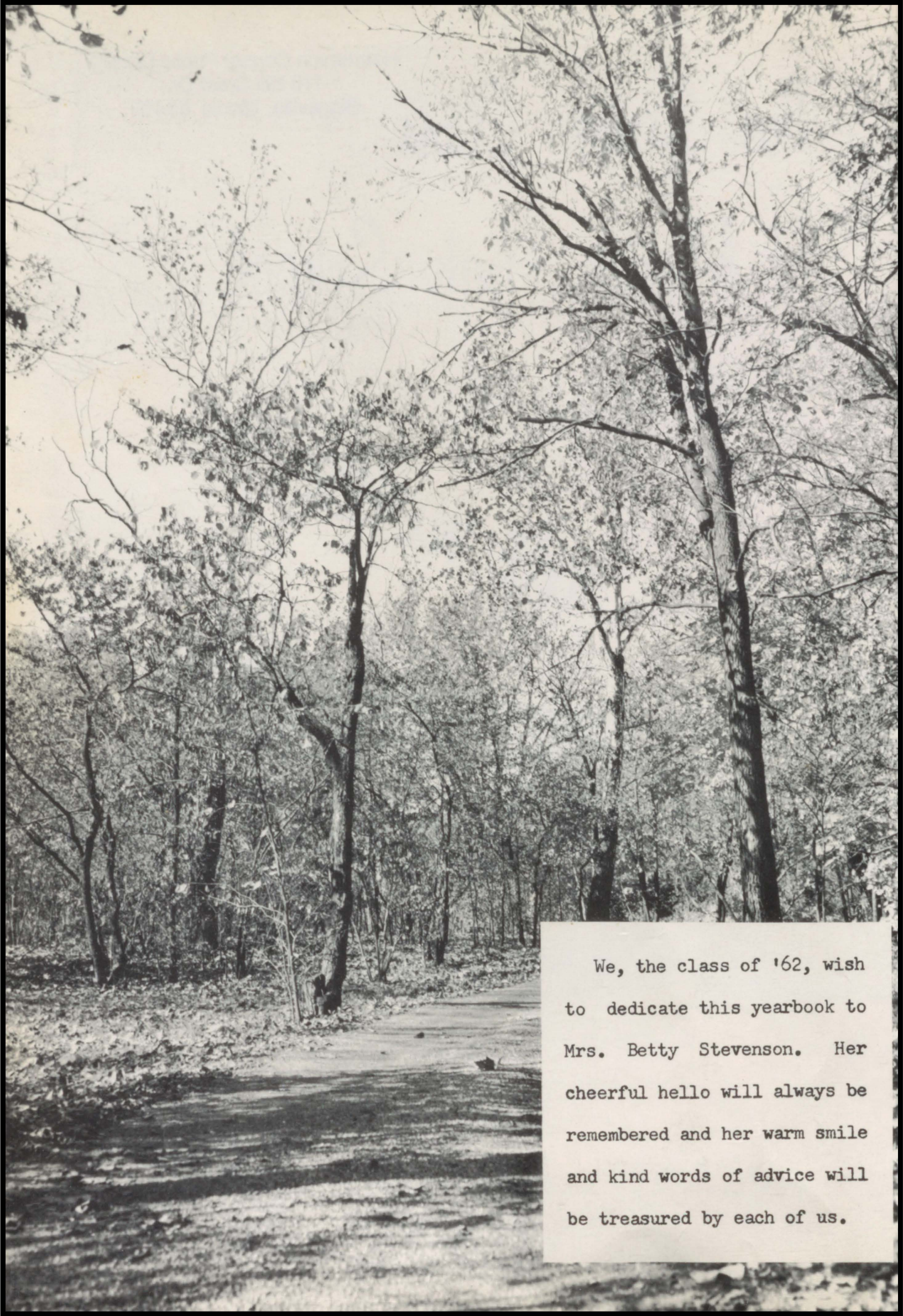

We, the class of '62, wish to dedicate this yearbook to Mrs. Betty Stevenson. Her cheerful hello will always be remembered and her warm smile and kind words of advice will be treasured by each of us.



BOARD OF EDUCATION

Mr. Raymond Musser, Pres.

Mr. James White



Mr. Lyle Brokaw

Mr. Kenneth Lyon

Mr. James Kettelkamp
Mr. Eldon Duncan, Sec.

Mr. Max Reynolds

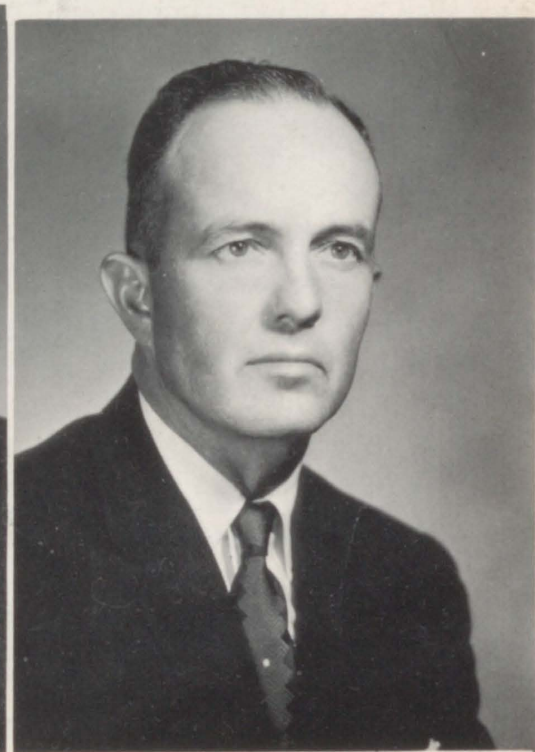
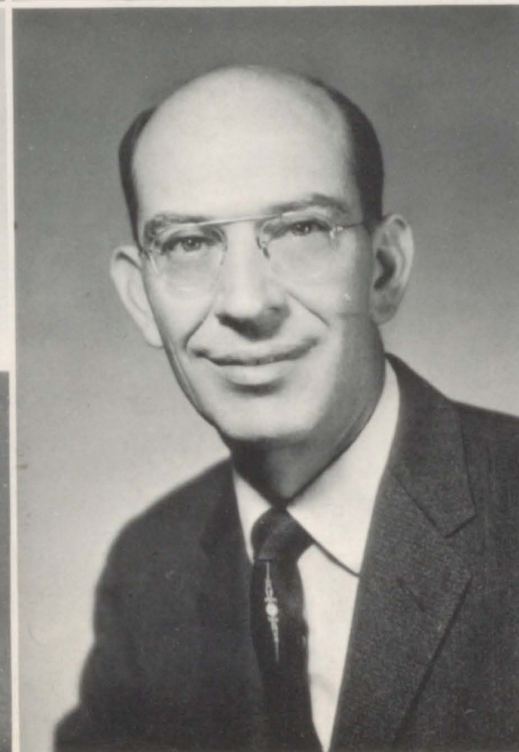

FACULTY



CARL SHELTON
B. S. Western Ill.
Univ. Grad. Work,
M.A. Colorado St.
College.



BETTY STEVENSON
Home. Ec., General
Science, B.S. West.
Univ.



MARGARET DUNCAN
Latin, Soc. Living,
Librarian, American
History, American
Government, B. A.
Knox College, Grad.
Work, Wisconsin U.,
Michigan State,
Michigan U., Colo.
U.



STANLEY WALKER
Vo-Ag, Biology, B.S.
Western Ill. Univ.,
M. S. Western Ill.
Univ. Grad. Work,
Univ. of Ill.,
Western Ill. Univ.,
Wis. St. College.



CHARLES POWERS
Ass't Coach, Phys.,
Algebra I, II,
Geometry, B. S.
West. Ill. Univ.,
Univ. of North
Dakota, Grad. Work
At Western



DONALD FRAKES
Typing I & II,
Shorthand, Bkkg.
Coach, B. S. West-
ern Ill. Univ.,
Grad. Work, Western
Ill. Univ.



JOANNE WIELE
Chorus, B. S. Western
Ill. Univ.



MARVIN KUIPERS
Music, Drivers Trg.
B. S. Western Ill.
Univ.

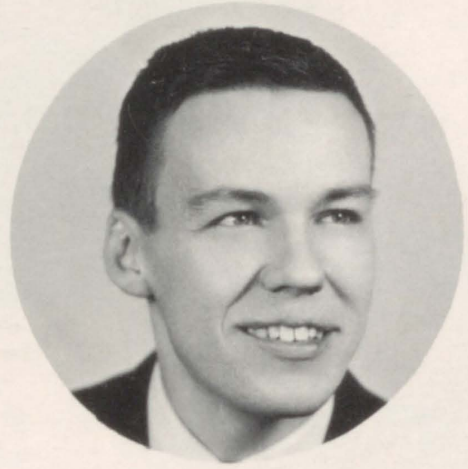

DONALD J. PEAKE
Eng. I, II, III, IV,
Speech, Dramatics,
B.A. Knox College.



SENIORS



Connie White



Gary Armstrong



Alberta Cox



John Lyon



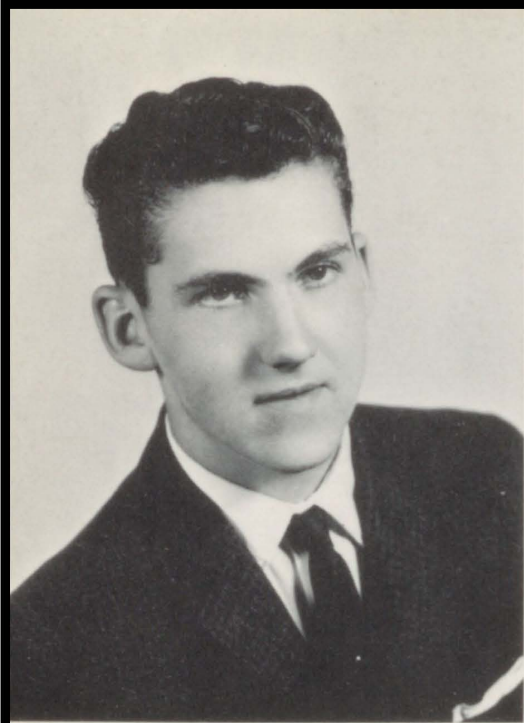

David Barber

Ronnie Mullen

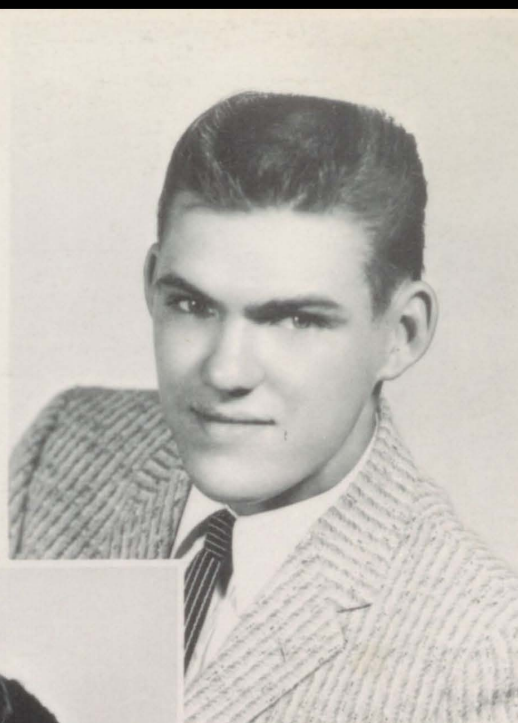

Susan Powell



John Waterman



Joyce Howard





Steve White

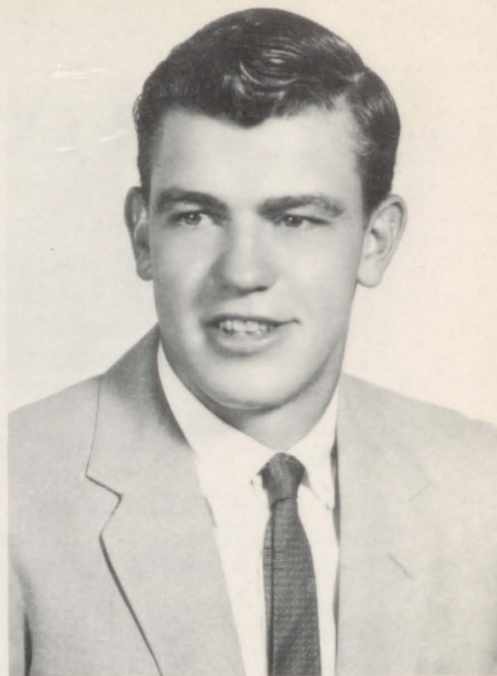

Harold Waterman

Enid Overstreet



Clifford Wood



Corliss Reed



SENIOR EXTRA CURRICULAR ACTIVITIES

DAVID BARBER-Student Council 2; F.F.A. 1,2,3; Mixed Chorus 2; Class Play 3,4; Football 1,2,3,4; Basketball 1,2,3,4; Track 1,2,3,4; Carnival Attendent 3; Carnival King 3; M Club 2,3,4.

ENID OVERSTREET-Class President 3; Class Secretary 4; Class Reporter 2; Student Council 4; Pep Club 1,2,3,4; G.A.A. 1,2,3,4; F.H.A. 1,2,3,4; Girls Chorus 1,2,3,4; Mixed Chorus 1,2,3,4; Ensembles 2,3,4; Sextet 2,3; Class Play 3,4; Band 1,2,3,4; Pep Band 2,3; Speech 1,2,4; Carnival Attendent 4; Cheerleader 1; F.H.A. Historian 3; F.H.A. Public Relations 2,4; Student Council President 4; Pep Club President 4.

CLIFFORD WOOD-Wever Staff 4; Class Reporter 1; F.F.A. 1,2,3,4; Class Play 3,4; Football 1,3,4; Basketball 2,3,4; Track 2; M Club 3,4.

SUSAN POWELL-Class President 4; Class Secretary 2; Student Council 3; Pep Club 1,2,3,4; G.A.A. 1,2,3,4; F.H.A. 1,2,3,4; Girls Chorus 1,2,3,4; Mixed Chorus 1,2,3,4; Ensembles 2,3,4; Solo 1,2,3,4; Class Play 3,4; Band 1,2,3,4; Pep Band 2,3; Homecoming Queen 4; D.A.R. Award 4; G.A.A. President 4; Band President 4; Drum Majorette 4.

HAROLD WATERMAN-Class President 1; Class Vice President 4; Class Treasure 3; F.F.A. 1,2,3,4; Class Play 2,3,4; Football 1,2,3,4; Basketball 1,2,3,4; Track 1,2,3,4; Homecoming Attendent 1,2,3,4; Homecoming King 4; M Club 1,2,3,4.

CORLISS REED-Wever Staff 4; Pep Club 4; G.A.A. 2,3,4; F.H.A. 3,4; Girls Chorus 2,3,4; Mixed Chorus 3,4; Ensembles 4; Class Play 4.

JOYCE HOWARD-Wever Staff 4; Class Vice President 3; Class Secretary 1; Student Council 4; Pep Club 1,2,3,4; G.A.A. 1,2,3,4; F.H.A. 1,2,3,4; Girls Chorus 1,2,3,4; Mixed Chorus 1,2,3,4; Ensembles 2,3,4; Solo 2,3; Class Play 3,4; Band 2,3,4; Pep Band 2,3; Dance Band 4; Speech 2; Homecoming Attendent 1; Carnival Attendent 3; Majorette 1,2,3,4; Cheerleader 1,2,3,4.

STEVE WHITE-Student Council 1,3; F.F.A. 1,2,3,4; Class Play 3,4; Football 1,2,3,4; Track 4; M Club 1,2,3,4; Basketball Manager 1.

CONNIE WHITE-Wever Staff 4; Class Secretary 3; Class Treasure 4; Pep Club 2,3,4; G.A.A. 2,3,4; F.H.A. 2,3,4; Librarian 3,4; Girls Chorus 2; Mixed Chorus 2; Class Play 3,4; Homecoming Attendent 2,3; Cheerleader 2,3,4.

JOHN LYON-Class President 2; F.F.A. 1,2,3,4; Class Play 3,4; Football 1,2,3; Track 1,2,3,4; Carnival King 4; M Club 1,2,3,4.

ALBERTA COX-Wever Staff 4; Pep Club 1,2; G.A.A. 1; F.H.A. 1,2; Librarian 3,4; Class Play 3,4.

RONALD MULLEN-Wever Staff 4; Class Treasure 1; F.F.A. 1,2,3,4; Class Play 3,4; Football 1,2,3,4; Track 1,2; M Club 3,4.

JOHN WATERMAN-Wever Staff 4; Student Council 1,2; F.F.A. 1,2,3,4; Class Play 3,4; Football 2,3,4; Basketball 4; Carnival Attendent 1; M Club 2,3,4; Football Manager 1.

GARY ARMSTRONG-Wever Staff 4; Student Council 4; F.F.A. 1,2,3,4; Class Play 3,4; Football 1,2,3; Basketball 1,2,4; Track 1,2,3,4; M Club 4; D.A.R. Award 4.

HISTORY

We entered our Freshman year with 16 students. Our class officers for 1958, were: President-Harold Waterman, Vice-President-Susan Powell, Secretary-Joyce Howard, Treasurer Ronald Mullen, and Reporter-Clifford Wood. Our Student Council Representatives were Steve White and John Waterman.

Our Homecoming King and Queen Candidates were Joyce Howard and Harold Waterman. Our candidates for Carnival were Susan Powell and John Waterman.

Gail McCollum left our class during the first semester. Our advisors were Mrs. Johnson and Mrs. Lewis.

On August 26, 14 Sophomores returned to Media High and two more classmates were added during the year.

Our candidates for Homecoming were Harold Waterman and Connie White. Carnival candidates were Susan Powell and John Lyons.

Our class officers were: President-John Lyons, Vice President-Harold Waterman, Secretary-Susan Powell, Treasurer David Barber, and Reporter-Enid Overstreet. Student Council Representatives were John Waterman and David Barber.

Our advisors were Mr. Frakes and Mr. Kuipers.

We started our Junior year with 15 jolly juniors. Larry Newland transferred to Pella, Iowa at the end of the first semester.

Candidates for Carnival were Joyce Howard and Dave Barber. Our Homecoming candidates were Connie White and Harold Waterman.

Our class officers were: President-Enid Overstreet, Vice-President-Joyce Howard, Secretary-Connie White, Treasurer Harold Waterman. Student Council Representatives were Susan Powell and Steve White.

Our advisors were Mr. Walker and Mr. Powers.

On March 24 we presented our Junior Class Play BEST FOOT FORWARD.

We started our last year with fourteen happy Seniors. Corliss Reed moved here from Macomb and we lost Jim Milligan to a school in Arizona. For our officers we chose: President

Susan Powell, Vice-President-Harold Waterman, Secretary-Enid Overstreet, Treasurer-Connie White. Our Student Council Representatives were Joyce Howard and Gary Armstrong. We chose Mrs. Duncan and Mr. Peake as our class advisors. On

November 10, we presented a comedy play, YOU CAN'T TAKE IT WITH YOU. Our candidates for the Carnival were John Lyon and Enid Overstreet. We were very happy when John was chosen King. We chose Susan Powell and Harold Waterman for Homecoming candidates and they were elected King and Queen.

We sponsored a Sweetheart Dance on Valentines Day and also a Spring Formal Dance. We are now looking forward to the Junior-Senior Prom and our Senior Class Trip.





Susan Powell

John Lyons

Clifford Wood

Enid Overstreet

Carlisle Reed



Ron Mullen

Harold Guterman

Pyce Howard



Larry Armstrong

John Waterman



Dave Barber
Steve White

Connie White

Alberta Cox





CLASSES



JUNIORS



John Knapp

Donna Bond

Jim Powell

Bonnie Hulet

Dennis Arnold

Barbara Van Arsdale

Phil Stewart

Mary Smith

Wendell Covert

Florence McVey

Judy Gibt

Bob Pogue

Marilyn Pulse

Ron Isaacson



Kathryn Carder

Hugh Forbes

Carole Reynolds

Leroy Carlson

Jan DeSelms

Phyllis Shelton

David Overstreet

Bob Saben

Art Kane

JUNIOR CLASS

The Junior Class consisted of twenty-three students this year who elected officers as follows: President-Hugh Forbes, Vice President-Ron Isaacson, Secretary-Bonnie Hulet, Treasurer Art Kane, Reporter-Bob Pogue. We were represented at the Student Council meetings by Carole Reynolds and Phil Stewart.

As Homecoming candidates, we selected Carole Reynolds and Ron Isaacson. We sponsored the Junior Carnival with Barbara Van Arsdale and Jim Powell as our King and Queen candidates. We also sponsored the Junior-Senior Banquet and Prom in April.





SOPHOMORES



Andy Overstreet

Russell White

Gloria Carnes

John Kane

Mary Ann Roche

Larry Gearhart

Anita Overstreet

Bob Oliver

Virginia Palmer

John Cassiday

Melvin Waterman

Katheryn Laws

Mike Day

Janet Brokaw

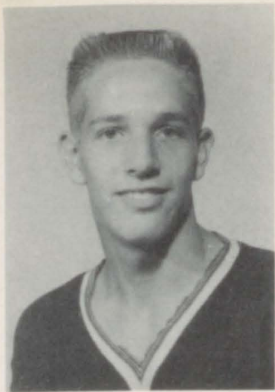

Rodney Myers



Linda Barber



Charles Akers

Sophomore Class

The Class of "64" started our Sophomore year with 17 members from last year.

Our Homecoming candidates were Gloria Carnes and Mike Day.

Our Carnival candidates were Linda Barber and Russell White. We were very pleased when Linda was chosen Carnival Queen.

On January 12, we sponsored a record dance after a basketball game. The theme was "Peppermint Twist".





FRESHMEN

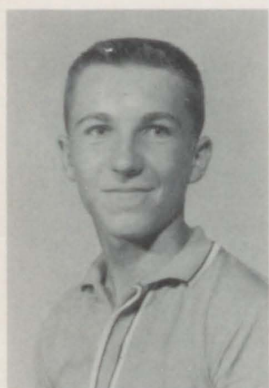

Steve Phillips
Angela Corzatt
Dwaine Roche
Kathryn Mixer

Jeff White
Loma Arnold
Steve Kettelkamp

Penny Hull
Jim Heap
Nancy Pogue

Pam Thompson
Billie Mowen
Vickie Carlson
Richard Hulet



Paul Van Arsdale
Darlene Wallace
Mary Corzatt

Linda Harden
Joe Galbreath

Jim Cassidy
Sara Ann Allison
Ron Paulsgrove

Janet Covert
Eliot Duncan
Mary Jane Cavins

Freshman Class

On August 26, 1961, the Freshman Class had an enrollment of 26 members. In November we lost Sandra Stoneking but gained Alan Bowling.

Our Homecoming King and Queen candidates were Angela Corzatt and Richard Hulet. Our Carnival King and Queen candidates were Mary Corzatt and Jim Heap.





HISTORY

HOME EC. I & II

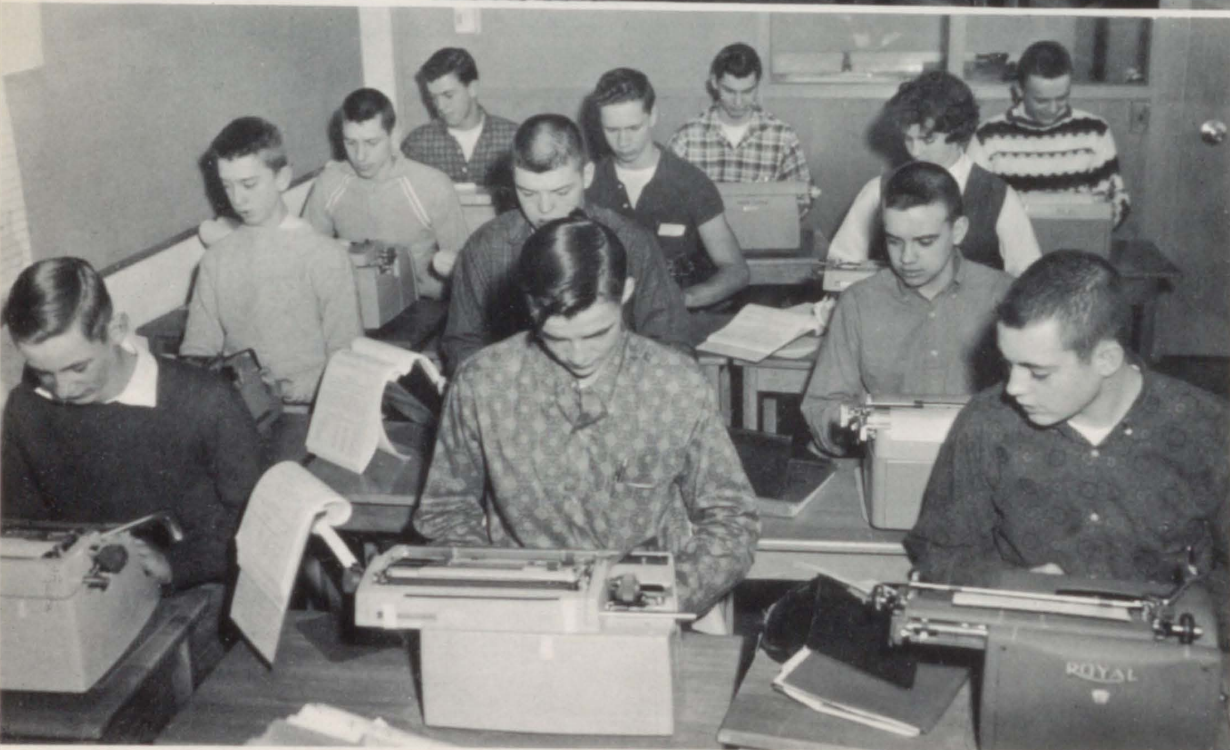

TYPING I





ALGEBRA



AG. I & II

ENGLISH





OFFICE



LUNCH LINE



COOKS



CUSTODIAN

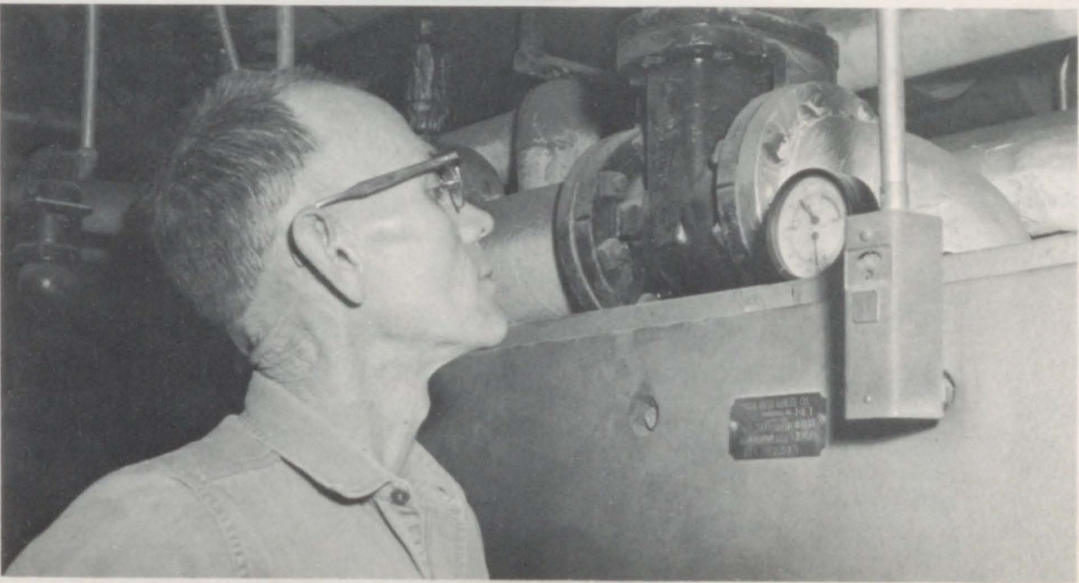

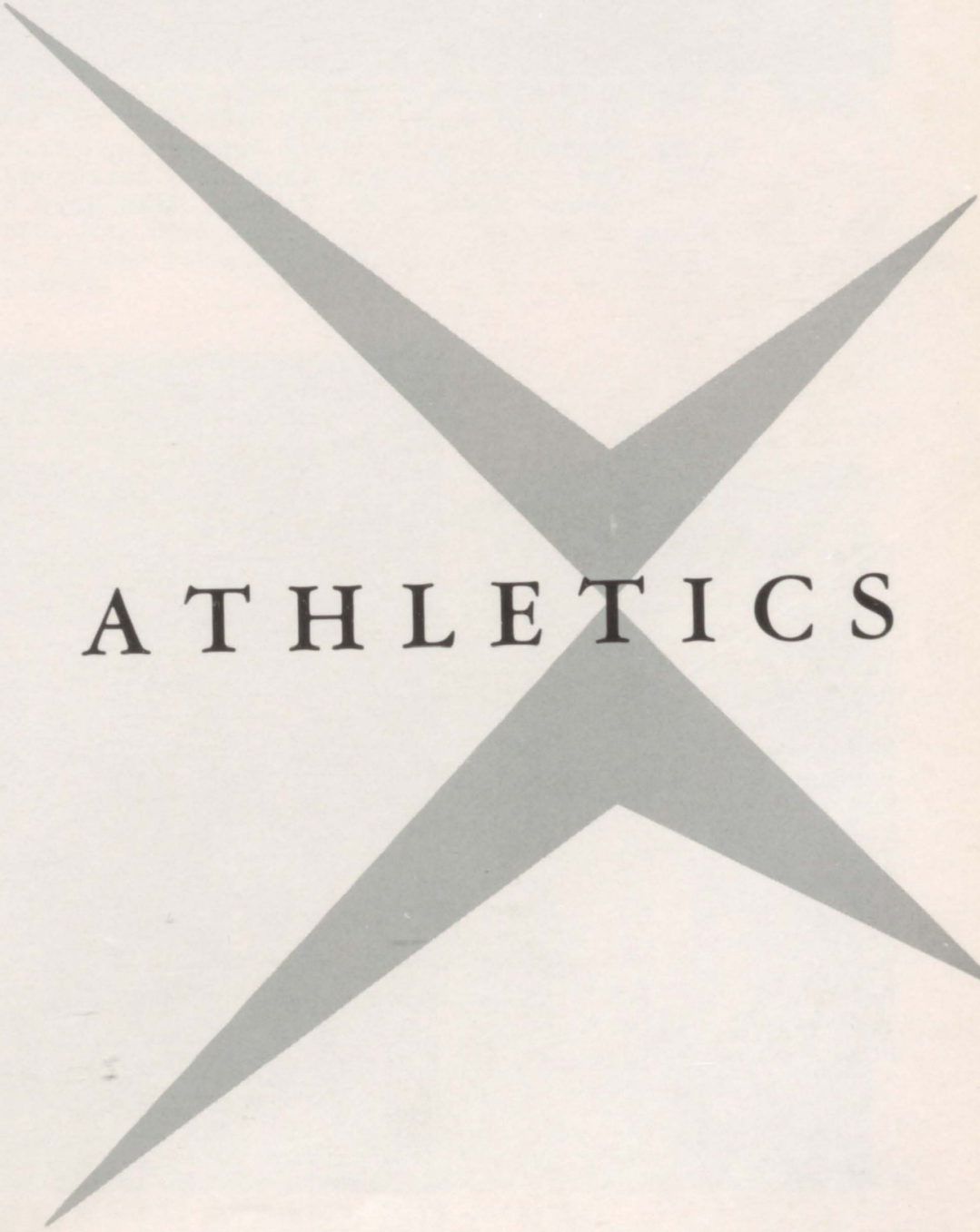

ATHLETICS

Varsity Basketball



R. 1: Phil Stewart, Dave Barber, Bob Pogue, Hugh Forbes, Clifford Wood, Harold Waterman, Jim Powell.
 R. 2: Wendell Covert, Gary Armstrong, Jan DeSelms, David Overstreet, Arthur Kane, Ron Isaacson, Dennis Arnold, Rodney Myers, Mr. Frakes, Mike Day.

BASKETBALL

	We	They
Yates City	60	45
Roseville	43	44
R.M.A.	59	55
Bardolph	59	53
Yorkwood	36	49
Colchester	50	53
Yates City	52	50
Stronghurst	47	59
Union	41	53
Warren	47	49
R.M.A.	66	48
Yorkwood	52	54
Warren	35	37
Alexis	57	58
Stronghurst	60	56
Industry	57	42
Union	50	65
Warren	53	45
Northwestern	55	71
	8	11



FRESHMEN BASKETBALL



R. 1: Paul Van Arsdale, Larry Gearheart, Richard Hulet, Melvin Waterman, Steve Kettelkamp, Dwaine Roche, Jeff White, Jim Cassiday.
 R. 2: Mary Corzatt, Mr. Powers, Bob Oliver, John Kane, Anita Overstreet, Ronnie Paulsgrove, Eliot Duncan, Jim Heap, Andy Overstreet.

CHEERLEADERS



R. 1: Joyce Howard, Judy Gibb, Mary Corzatt.
 R. 2: Anita Overstreet, Connie White, Andy Overstreet, Carole Reynolds.

F. F. A.



- R. 1: Arthur Kane, Rodney Myers, Ron Isaacson, Harold Waterman (President), Hugh Forbes, John Knapp, Mr. Walker.
- R. 2: John Kane, Steve Phillips, Bobby Oliver, Dwaine Roche, Russell White, Joe Galbreath, David Overstreet, Bill Mowen, Ron Paulsgrove, Dennis Arnold, Larry Gearhart, Wendell Covert, Jim Heap, Charles Akers, Paul Van Arsdale, Bob Saben,
- R. 3: John Cassiday, Gary Armstrong, Jeff White, Melvin Waterman, Jim Powell, Clifford Wood, Jim Cassiday, Bob Pogue, Leroy Carlson, Ron Mullen, John Waterman, John Lyons, Steve White, Mike Day, Eliot Duncan.

F. H. A.



- R. 1: Mrs. Stevenson, Donna Bond, Phyllis Shelton, Enid Overstreet, Joyce Howard (President), Susan Powell, Andy Overstreet, Barbara Van Arsdale, Judy Gibb.
- R. 2: Penny Hull, Marilyn Pulse, Loma Arnold, Florence McVey, Anita Overstreet, Mary Corzatt, Corliss Reed, Connie White, Gloria Carnes, Linda Barber, Kathryn Mixer, Pam Thompson, Carole Reynolds.
- R. 3: Linda Harden, Vickie Mae Carlson, Sara Ann Allison, Mary Roche, Angela Corzatt, Janet Brokaw, Mary Jane Cavins, Darlene Wallace, Virginia Palmer, Nancy Pogue, Janet Covert.

Girls' Chorus



- R. 1: Phyllis Shelton, Carole Reynolds, Barbara Van Arsdale, Donna Bond, Anita Overstreet, Judy Gibb, Susan Powell, Virginia Palmer, Penny Hull.
- R. 2: Linda Harden, Sara Allison, Marilyn Pulse, Nancy Pogue, Bonnie Hulet, Linda Barber, Mary Roche, Gloria Carnes.
- R. 3: Vickie Carlson, Loma Arnold, Mary Corzatt, Angela Corzatt, Darlene Wallace, Janet Brokaw, Andy Overstreet, Joyce Howard, Corliss Reed, Enid Overstreet, Janet Covert.

Mixed Chorus



- R. 1: Marilyn Pulse, Phyllis Shelton, Carole Reynolds, Enid, Overstreet, Corliss Reed, Joyce Howard, Susan Powell, Judy Gibb, Andy Overstreet, Donna Bond, Janet Covert.
- R. 2: Jim Powell, Penny Hull, Vickie Carlson, Angela Corzatt, Sara Allison, Nancy Pogue, Barbara Van Arsdale, Bonnie Hulet, Virginia Palmer, Linda Barber, Gloria Carnes, Linda Harden, Hugh Forbes.
- R. 3: Phil Stewart, Dennis Arnold, David Overstreet, Loma Arnold, Darlene Wallace, Anita Overstreet, Janet Brokaw, Mary Roche, Mary Corzatt, Ron Isaacson, Rodney Myers, Jan DeSelms, Mike Day.

Pep Club



- R. 1: Donna Bond, Connie White, Corliss Reed, Joyce Howard, Enid Overstreet, Susan Powell, Judy Gibb, Andy Overstreet, Barbara Van Arsdale.
- R. 2: Florence McVey, Bonnie Hulet, Janet Brokaw, Linda Barber, Mary Ann Roche, Virginia Palmer, Angela Corzatt, Anita Overstreet, Carole Reynolds, Marilyn Pulse, Pam Thompson, Mrs. Duncan.
- R. 3: Kathryn Mixer, Sara Allison, Nancy Pogue, Linda Hardin, Penny Hull, Darlene Wallace, Loma Arnold, Mary Jane Cavins, Gloria Carnes, Mary Corzatt, Vickie Carlson, Phyllis Shelton, Janet Covert.

GAA



- R. 1: Corliss Reed, Connie White, Enid Overstreet, Phyllis Shelton, Susan Powell, Barbara Van Arsdale, Donna Bond, Joyce Howard, Mrs. Stevenson.
- R. 2: Bonnie Hulet, Janet Brokaw, Darlene Wallace, Virginia Palmer, Linda Barber, Mary Anne Roche, Gloria Carnes, Anita Overstreet, Angela Corzatt, Carole Reynolds, Andrea Overstreet, Pam Thompson.
- R. 3: Nancy Pogue, Sara Ann Allison, Loma Arnold, Kathryn Mixer, Linda Harden, Penny Hull, Mary Jane Cavins, Marilyn Pulse, Vickie Carlson, Mary Corzatt, Judy Gibb, Janet Covert.

STUDENT COUNCIL



- R. 1: Mr. Shelton, Kathryn Mixer, Gloria Carnes, Carole, Reynolds, Joyce Howard, Enid Overstreet (President).
- R. 2: Steve Kettelkamp, Mike Day, Phil Stewart, Gary Armstrong.

SPEECH



- R. 1: Phyllis Shelton, Enid Overstreet, Mary Jane Cavins, Loma Arnold, Donna Bond, Virginia Palmer, Mary Ann Roche, Angela Corzatt.
- R. 2: Mary Corzatt, Bob Pogue, Jan SeSelms, Eliot Duncan, Hugh Forbes, Russell White, Rodney Myers, Steve Kettelkamp, Mr. Peake, Joe Galbreath, Kathryn Mixer.

M CLUB



R. 1: Bob Oliver, Mike Day, Phil Stewart, Ronald Mullen, John Waterman, Clifford Wood, John Lyon, Harold Waterman, John Knapp, Steve White.
 R. 2: Gary Armstrong, Jim Cassiday, Larry Gearhart, Charles Akers, Rodney Myers, Ron Isaacson, Bob Pogue, Hugh Forbes, Jim Powell, David Barber, Leroy Carlson, Dennis Arnold, Melvin Waterman, John Cassiday.

ANNUAL STAFF



R. 1: John Waterman, Ronald Mullen, Corliss Reed, Joyce Howard, Connie White, Alberta Cox, Gary Armstrong.
 R. 2: Mr. Frakes, Clifford Wood.



ACTIVITIES

CARNIVAL KING & QUEEN



HOMECOMING KING & QUEEN



HOMECOMING



DANCE BAND

MARCHING BAND

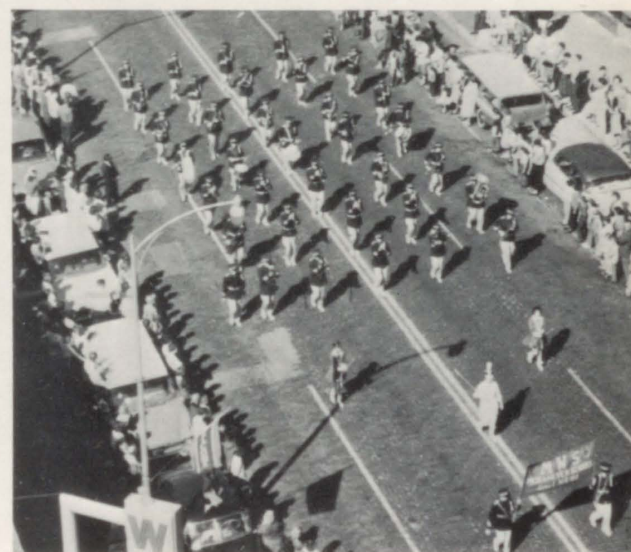

Senior Play



"You Can't Take It With You"

Penelope Sycamore.....	Susan Powell
Essie.....	Connie White
Rheba.....	Enid Overstreet
Paul Sycamore.....	Harold Waterman
Mr. De Pinna.....	Clifford Wood
Ed.....	Ronnie Mullen
Donald.....	John Waterman
Martin Vanderhof.....	John Lyon
Alice.....	Joyce Howard
Henderson.....	Gary Armstrong
Tony Kirby.....	Dave Barber
Boris Kolenkhov.....	Hugh Forbes
Gay.....	Corliss Reed
Mrs. Kirby.....	Alberta Cox
Mr. Kirby.....	Steve White
Three Men.....	Bob Pogue
	Jan DeSelms
	Phil Stewart
Olga.....	Margaret Duncan

JUNIOR PLAY



JUNIOR — SENIOR PROM



SOLOS AND ENSEMBLES



Tuba Solo
1st District, 2nd State



Flute Solo
1st District, 2nd State



Voice Solo
1st District, 3rd State



Saxophone Solo
1st District, 2nd State



Flute Trio
1st District, 1st State



Saxophone Duet
1st District, 1st State



Clarinet Duet
1st District, 1st State

Clarinet Trio
1st District, 1st State



VALEDICTORIAN

HONORS

SALUTATORIAN

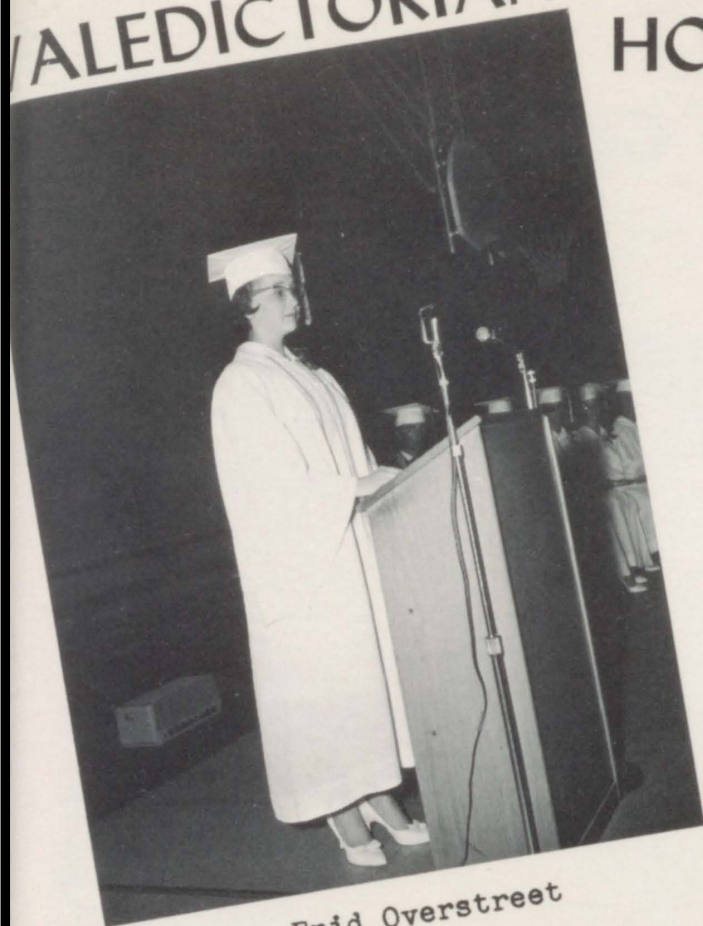

Enid Overstreet

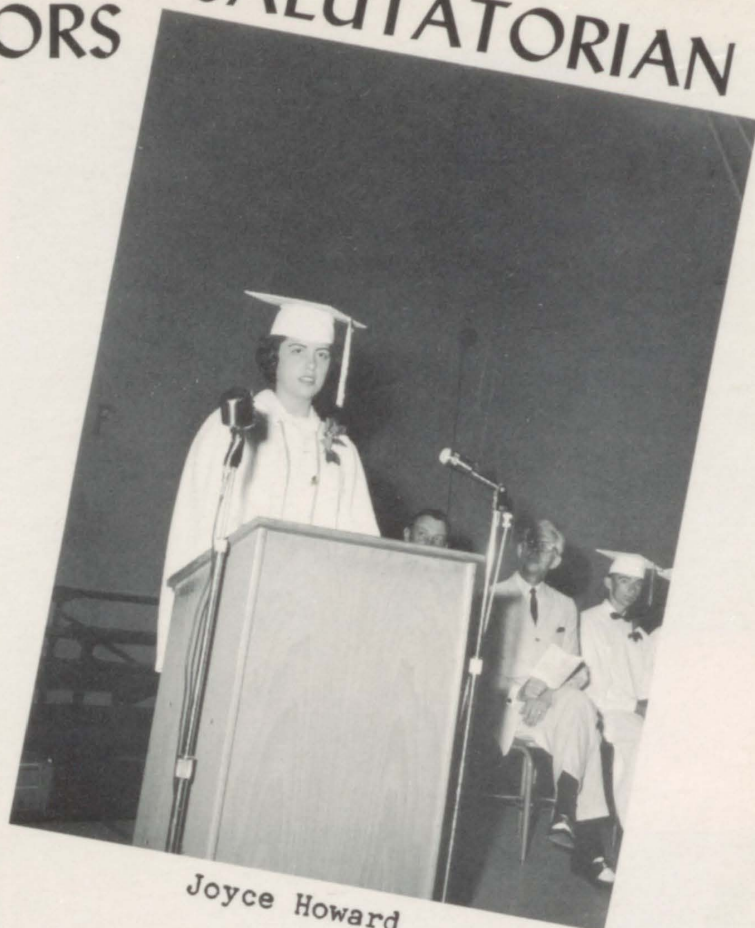

Joyce Howard

D.A.R.



Susan Powell

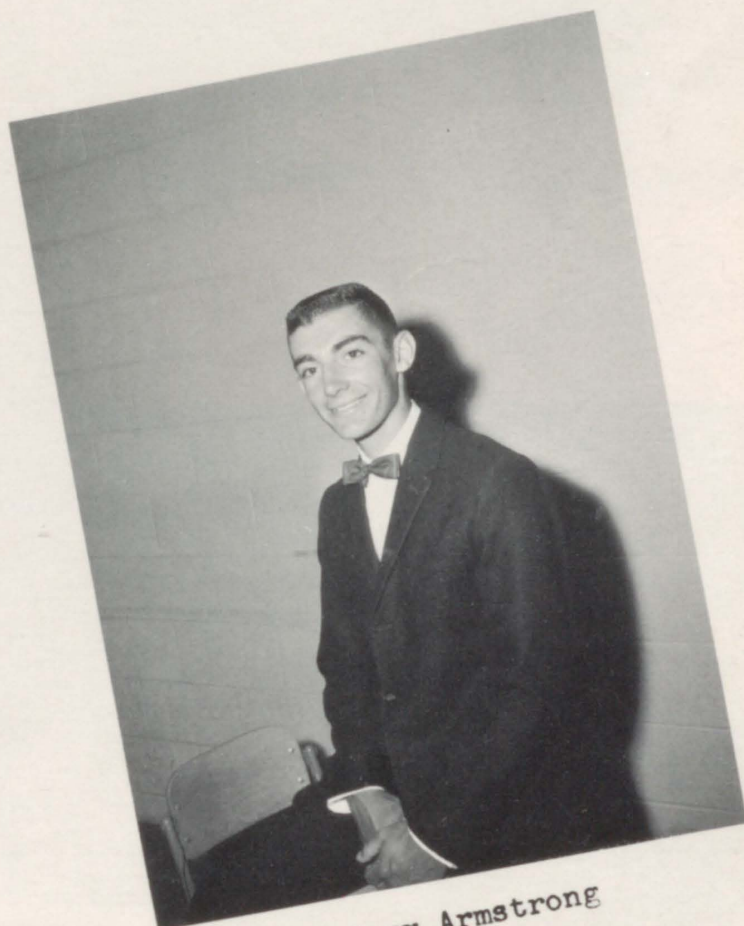

Gary Armstrong

COMMENCEMENT

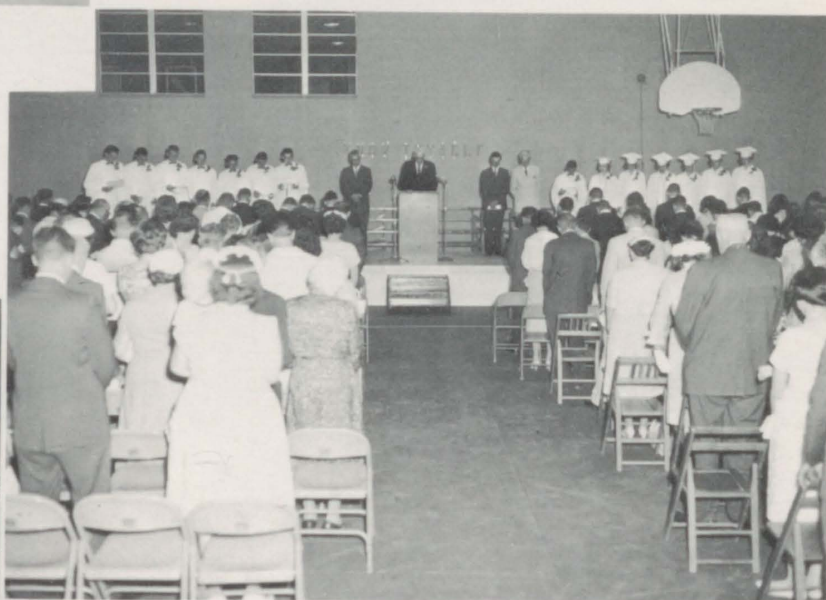

COMMENCEMENT





John Cassidy



Clifford



Connie



Steve



Barb



Gary



John



Susan



Gary Johnson



Susan Enid



Enid



Vickie



Ann



Mike



Angela



Joyce



Dennis



Darlene



Junior Play Practice



Joyce Susan



Melvin



Steve



John



Jan



Mary Alice



Andy, Anita, Mary Anne



Janice



Loma



Joyce



Enid



Hugh F.



Kippy



Sue



Wendell



Phil



Kathy & Connie H.



Penny & Connie H.



TWOMEY GRAIN AND FEED

Grain Storage and Drying
Smithshire, Illinois
RA 5-2161



Compliments
of
HOWE-ANDERSON BAKERY
59-79 Chambers Street
Galesburg, Illinois



Compliments

of
PALMER COMPANY, INC.

Sam Mangieri
Representative



GALE WARD ATHLETIC GOODS
39 North Prairie Street,
Galesburg, Illinois.

Telephone DI 3-2712
Speicalists in School & Team Equipment





SMITHSHIRE GARAGE

Walter Avery

Cars Trucks Tractor Repair
Wrecker Service
Tractor Tire Repair
Phone 5-2302 Smithshire, Ill.



INGHRAM MOTOR SALES
Media, Illinois Phone 2068
Clean Used Cars
D-X Sales and Service
Complete Car Maintenance



Compliments
R. M. Christiansen
Underwood Typewriters
Galesburg, Illinois

COOKS' MUSIC SHOP
Davenport, Iowa
for the best
IN MUSIC SUPPLIES
LEBLANC
HOLTON
ARMSTRONG



LINK MOTOR SALES
Phone Stronghurst 2044
Media, Illinois

BAILEYS TRUCK STOP
Media, Illinois
7 1/2 miles from Roseville



NORRIS OFFICE EQUIPMENT
Sales & Service-Rentals
"Everything for the Office"
107 East Broadway-Phone 17
Monmouth, Illinois

THE STUDENT SPOTLIGHT is on

JOSTEN CLASS RINGS

and the spotlight reveals

- Magnificent sunshine 10K gold
- Exclusive copyrighted original design
- Every ring hand-engraved
- Deep dimension die-work
- Double-thick faceted stones

plus a host of features in the
JOSTEN tradition of quality

THE SMART THING
WEAR A CLASS RING

Josten's

Tom Carroll, 213 Laurel Lane Highland
Hill Estates, East Peoria, Illinois.

Compliments of
BURLINGTON PAPER COMPANY
Burlington, Iowa



STANDARD
SERVICE

O.K.
Standard Service & Lunch
Media, Illinois

Ora and Emma Reid invite you in
for food, gas, and car service.

Eston Palmer
PALMERS SUPER MARKET
Media, Illinois



Compliments of
MARSHALL OFFICE EQUIPMENT
320 N. 4th St. P. O. Box 792
Burlington, Iowa



C & H SERVICE
George K. Crookham
&
Harold L. Hilten
RA 5-2202
Smithshire, Ill.



Compliments of
NORTH SIDE MOTOR SALES INC.
La Harpe, Illinois

Compliments of
THE BROWN SPECIALTY CO.
Distributers of National Brand
Merchandise
Sponsors of Town & Country Food
Stores



CARL & PAT GROCERY
Groceries-Meats-Frozen Foods
Smithshire, Ill.
RA 5-2305



