

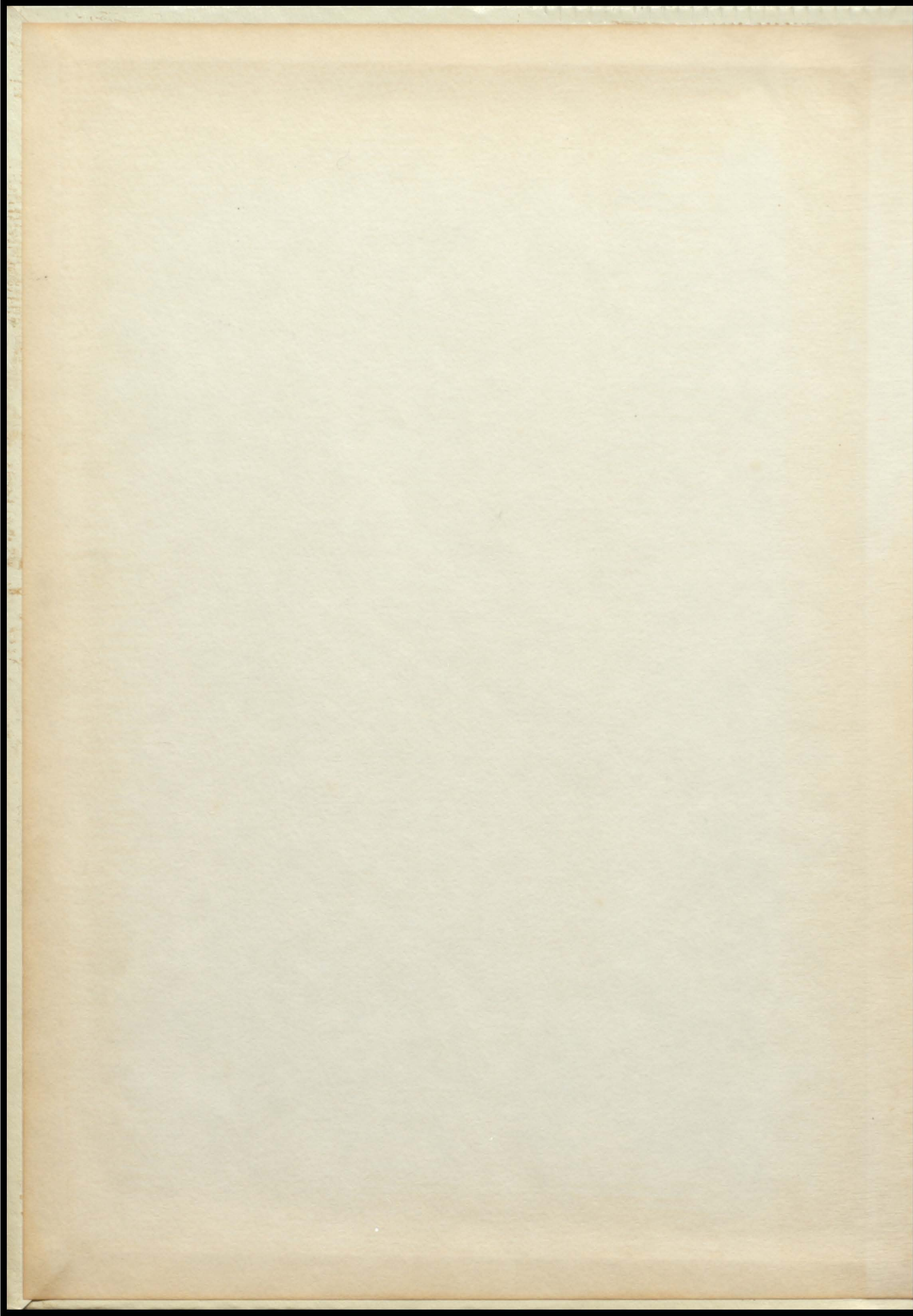

1 9 5 9

THE BEACON

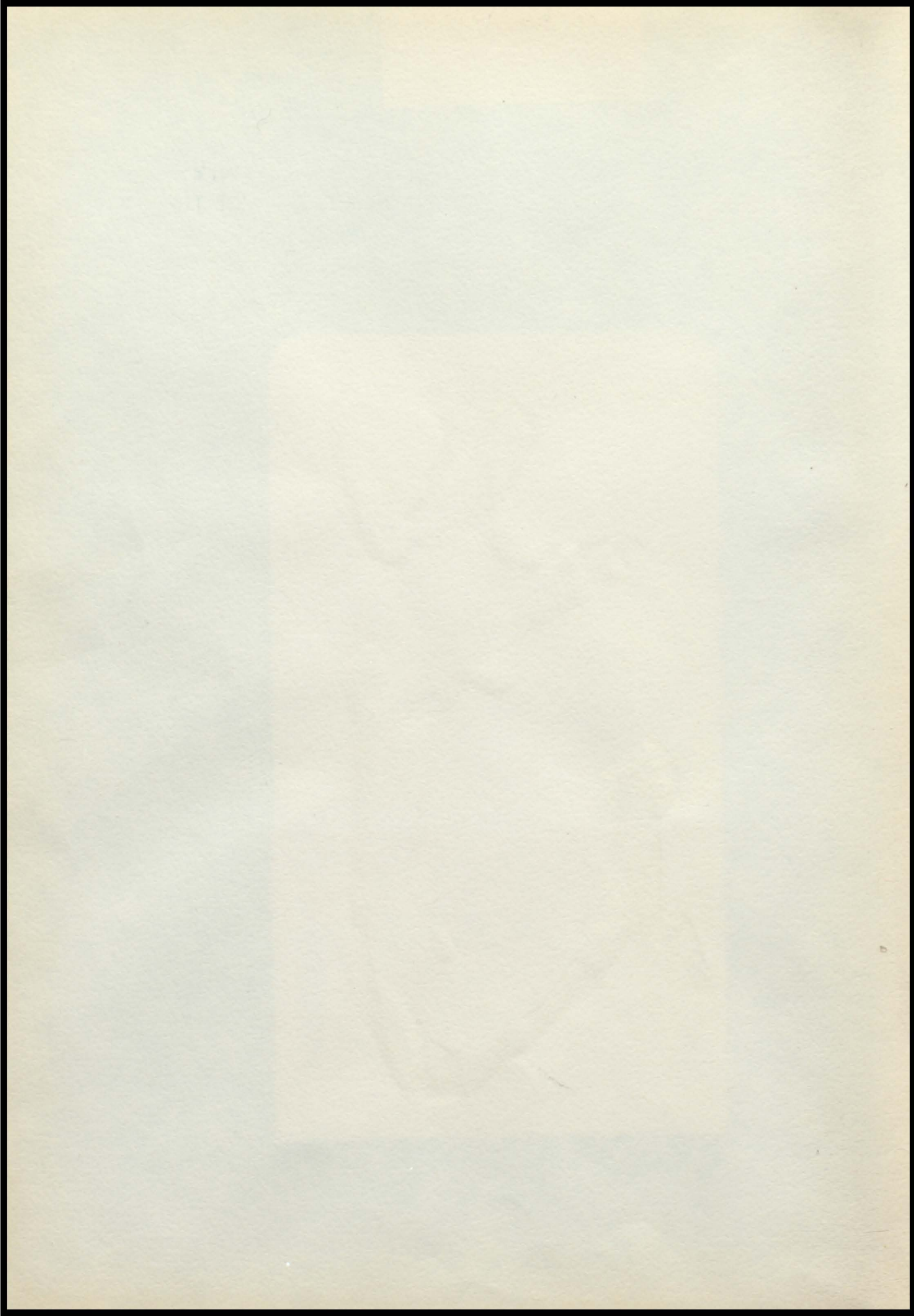



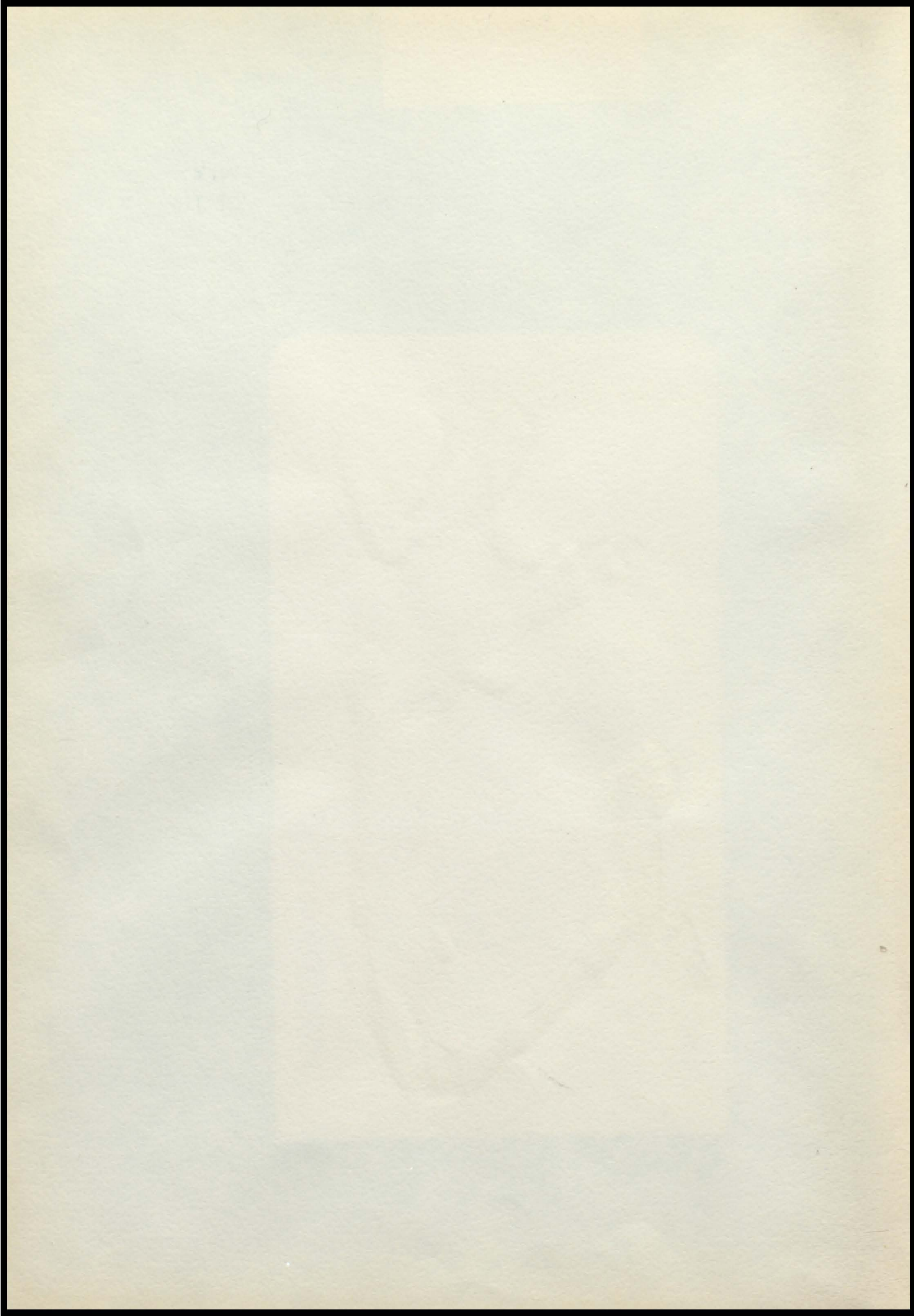

HIGH SCHOOL



1959

BEACON

Published by
Beacon Staff
of
Stronghurst
High School
Stronghurst,
Illinois



TABLE OF CONTENTS

Foreword	2
Administration and Faculty	3- 7
Yearbook Staff	4
Senior Section	8-15
Underclassmen	16-19
Classes	20-23
School Personnel	24
Organizations	25-33
Music	34-37
Drama	38-40
Athletics	41-50
Awards	51
Baccalaureate and Graduation	52



Mary Ann Nolan

Editor-in-Chief

FOREWORD

With the passage of years, you may look back upon this school year as the time when the darkness of ignorance suddenly became bright with the gleam of knowledge.

To preserve a record of these moments and the countless other experiences of you and your classmates, this annual strives to capture the "eyes" and "mind" of the scholarship, the leadership, the activities, and the character of Stronghurst Community High School.

In this Beacon, you will be led through the various sections of the book by different couples, representatives of the senior class.

BOARD OF EDUCATION



Mrs. MABEL MALCOLM, Sec.



Mr. JACK STEVENSON, Pres.



Mr. JOHN CLOVER

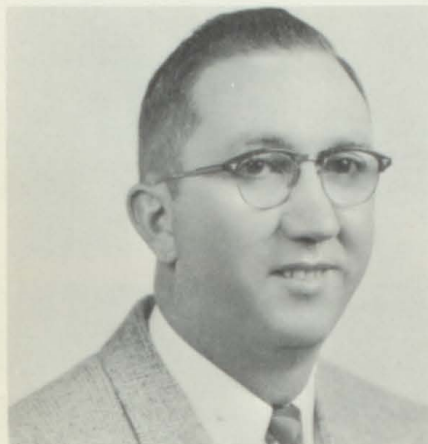

Mr. LEE ARMSTRONG



Mrs. NEOLA PETERSON



Mr. WENDELL WETTERLING

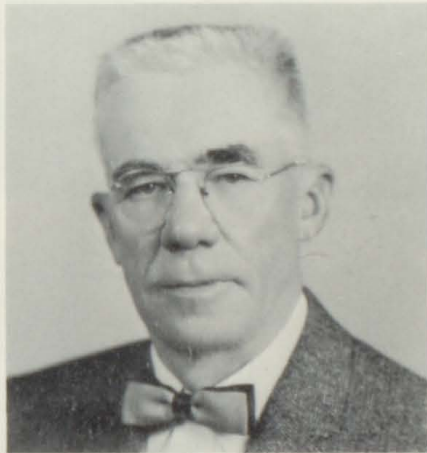

Mr. DON ALLISON

Without the Board of Education, our public schools would have a slim chance for existence.

We Americans proudly boast of our free education. The persons elected to this office must be courageous, dependable, and trustworthy. The highest standards of education, as well as many other school functions, lie in the hands of these few people.

The Board of Education deals with all problems confronting our school. We are grateful to the careful consideration the Board gives in arriving at each decision.

YEARBOOK STAFF



Mary Ann Nolen
Editor



Mrs. Inez Butler
Sponsor



Mildred White
Ass't Editor



Tom Anderson
Bus. Manager



Sandra Jacob
Organizations



Sandra Limback
Seniors



Butch Gray
Dramatics



Donald Lefler
Underclassmen



Terry Leinbach
Athletics



Barbara Peasley
Poem



Dick Armstrong
Athletics



Dee Ann Smith
Music



Theresa Dowell
Snapshots

We, the members of the Beacon staff, are proud to present the 1958-59 Beacon. We have worked long and hard hoping to make this the best book ever published at SCHS.

WHAT THE TEACHERS DO IN LEISURE TIME



Mrs. Claude Nelson. Mr. and Mrs. Harold Butler.



Mr. Wood leading marching band



Mr. and Mrs. Leman Dennison, Mr. Wood



Mrs. Johnson, Mrs. Howell



Mr. Dennison, supervising at football game.



Mr. and Mrs. Tighe, Mrs. Dotson, Mr. McKown



Mr. Howell



Mr. Nelson, supervising senior stand. Tom Anderson, Sandra Jacob, Irvin Burke, Jackie Jack.



Chow Time--Teachers take turns supervising. Mrs. Pearson, FORTUNATE ONE.

When the books close, and the
last bell rings,
And carefree days are lost to
mundane things--
When nostalgia strikes, and your
memory wanes,
And you remember the faces but
not the names--
Pick up your yearbook and leaf
it through,
And see what the teachers have
helped you do.

FACULTY



Mrs. INEZ BUTLER, Commercial B.S., Western Univ.; M.A., Western Univ.; Exp. 21 years; Beacon Club Sponsor; Teaches Typing, Bookkeeping, Gen. Bus., Office Practice.



Mrs. NAOMI DOTSON, English B.E., Phillips Univ.; Exp. 13 years; Jr. Sponsor; Teaches Eng. I, II, III, IV and Speech.

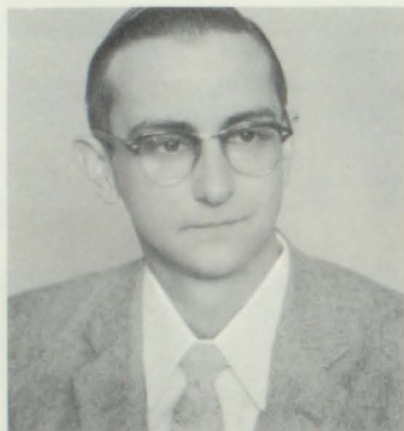

Mr. DWAIN McKOWN, Math B.S., Western Univ.; Exp. 2 years; Soph. Sponsor; Teaches Gen. Math I, II; Alg. I; Plane Geometry; Solid Geom. & Trig.



Mrs. EVELYN HOWELL, Latin B.A., Northwestern Univ.; Exp. 5 years; Teaches Latin I, II.



Mrs. MARY PEARSON, Home Ec. B.A., Carthage College; Exp. 9 years; Pep Club Sponsor; FHA Sponsor; Teaches Home Ec. I, II, III; Girls' P. E.



Mr. HAL OLSON, Coach B.S., Western Univ.; M.A., Colorado Univ.; Exp. 6 years; Fresh. Sponsor; S-Club Sponsor; Teaches Drivers Ed., Boys' P. E., Physics, Gen. Science, Coaches all Sports.



Mr. CHARLES WOOD, Music B.E., Normal Univ.; Exp. 1 year. Teaches Boys' Cho., Girls' Cho., Mixed Cho., Band.

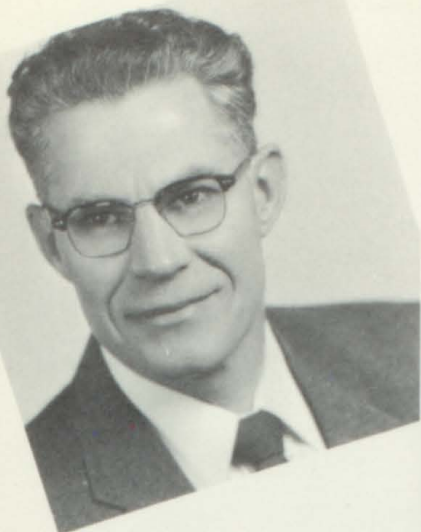

Claude Nelson, Voc. Ag.



Leman Dennison, Sup't.



Carl Tingley, Social Studies

SCHOOL PERSONNEL LEAVING STRONGHURST HIGH SCHOOL

Our leader the past two years lives before us in a somewhat silent manner and has set a wonderful example to all who have been under his leadership or in association with him in any way. The qualities he possesses of friendliness, loyalty and sportsmanship have won a place of high respect, deep admiration, and warm affection among both the student body and the faculty.

We are indebted to Mr. Dennison, Stronghurst School Superintendent for his determination and desire to do anything in his power to make our school a better place and the students in it better citizens. Mr. Dennison leaves our school to become County Sup't. of Henderson County Schools.

Mr. Carl Tingley has been with our community for the past fourteen (14) years, having taught both Math and Social Studies, and also director of plays. He was graduated from Western University with a B.S. degree. He did work on the graduate level at the University of Iowa.

Mr. Claude Nelson has been teaching Vocational Agriculture in the high school for the past four (4) years. The past year he has taught biology. He obtained his Bachelors Degree from the Illinois University, and also the Master's Degree from the same place.

These teachers were always at the right place at the right time to see that things were going right, whether it was at a dance, football or basketball game, or any other class project. They engineered for us some of our fondest high school memories.

We wish to thank Mr. Dennison, Mr. Tingley, and Mr. Nelson for their services to this community both as teachers and friends.

Seniors



This couple, Don Bunt and Sandra Limback, will lead you through the Senior section of the BEACON.

IS THIS THE SENIOR CLASS OF 1959?

See page 15.



SENIORS

RICHARD ARMSTRONG

Band 1,2,3,4; Student Council 3; Treas. 3; S Club 2,3,4; Sec. 4; Speech 2,3,4; Librarian 1,2,3; Tuba Solo 1,4; Brass Quintet 3; Class Play 3,4; Scholarship Award 3; Ftbll Mgr. 2,3,4; Bsktball 1,3; Mgr. 2; Beacon Club 4; Nsp. Reporter 2,3; Boys' Chorus 1,2,4; Marching Band 1,2,3,4; Mixed Chorus 2.

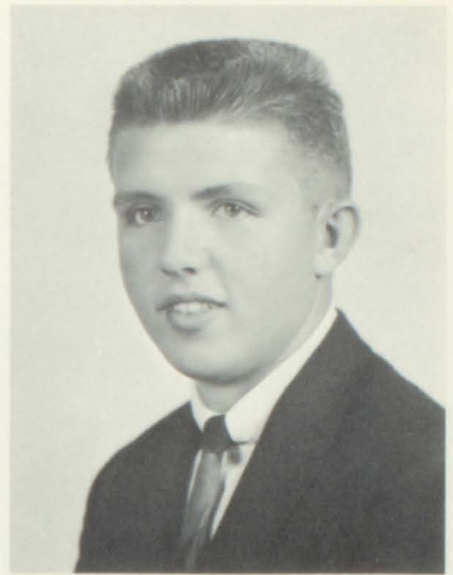

ROSILEE GITTINGS

FHA 1,2,3,4; Pep Club 3,4; Beacon Club 4; Librarian 3,4; Girls' Chorus 1,2.



DON BUNT

Band 1,2; Student Council 4; V. Pres. 4; Marching Band 1,2; Mixed Chorus 1,2,3; Boys' Chorus 1,2,3; Class Pres. 3,4; Ftbll 1,2,3,4; Lettered 2,3,4; Bsktball 1,2,3; Lettered 3; Track 1,2; S Club 2,3,4; Beacon Club 4; Class Play 3,4; Mr. Popularity Candidate 2.

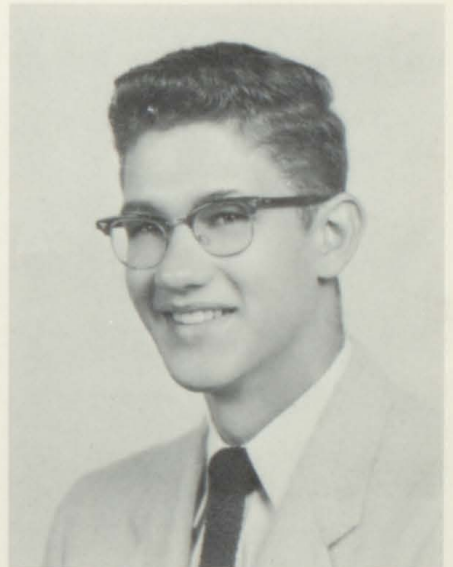

MARION HULETT

Class Treas. 1,2,3,4; Band 1,2,3; Sax Solo 1; Sax Quartet 1,2; Girls' Chorus 1; Mixed Chorus 1,2,3,4; FHA 1,2,3,4; Sect. Par. 3; Sect. Pres. 4; Student Council 2; Nsp. Asst. Ed. 2; Nsp. Ed. 3; Speech Contest 2,3,4; Jr. Sextette 3; Beacon Club 4; Pep Club 1,2,3,4; Class Play 3,4.



JOHN CLOVER

Ftbll 1,2,3,4; Bsktball 1,2,3; Track 2,3; Baseball 1; Mixed Chorus 1,2,3,4; Boys' Chorus 3,4; Band 1,2,3,4; S Club 3,4; Class Play 3,4; Class V. Pres. 4.

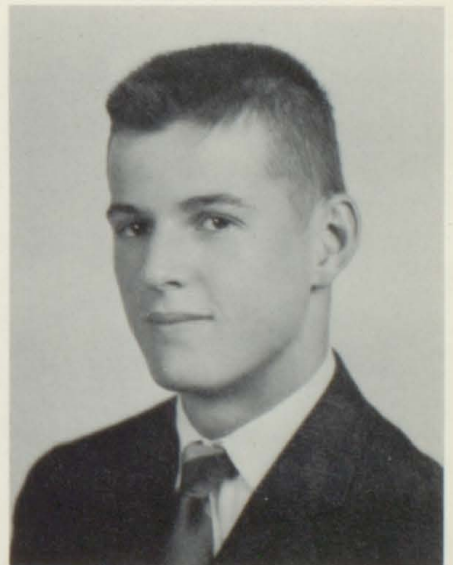

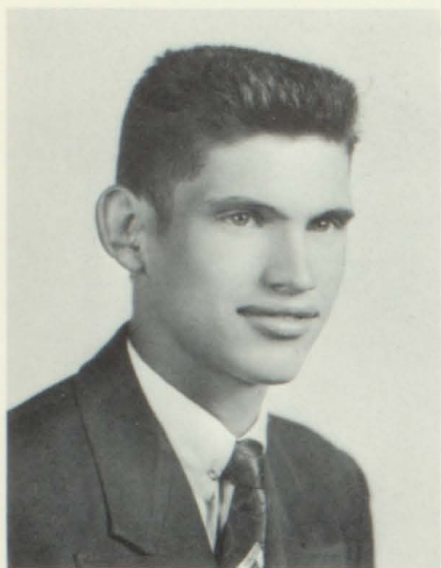

LARRY BURRELL
Ftball 1,2,3,4; Bktball 1,2,4;
Track 3; S Club 4; Libr. 3;
Beacon Club 4; Class Play 3.

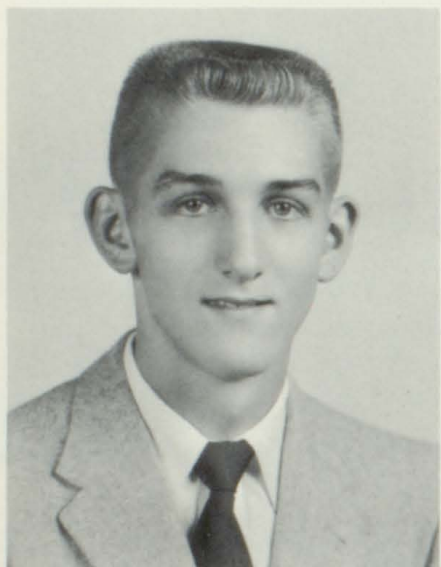

TERRY LEINBACH
Band 1,2; Boys' Chorus 3,4;
Mixed Chorus 4; Ftball 1,2,
3,4; Lettered 3,4; Basketball
1,2,3,4; Lettered 3,4; Track
1,2,3; Lettered 1,2,3; Home-
coming Candidate 2; Mr.
Popularity Candidate 3; Stu-
dent Council 4; S-Club 3,4;
Beacon Club 4; Librarian 3;
Class Play 3,4; Boys' Chorus
V. Pres. 4.

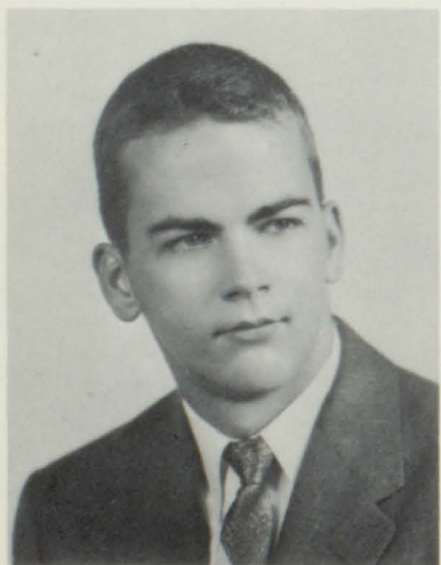

GARY BELL
Ftball 2,3,4; Lettered 3,4;
F.F.A. 2,3; Boys' Chorus 1,2;
Beacon Club 4; S-Club 3,4.



SANDRA JACOB
FHA 1,2,3,4; Officer 3,4; Pep
Club 1,2,3,4; Girls' Chorus 1,2;
Mixed Chorus 2,3,4; Jr. Sex-
tette 3; Sr. Trio 4; Class Play
3,4; Class Sec. 1,4; Teacher's
Sec. 4; Nsp. Staff 2; Color
bearer 3; Homecoming candi-
date 1; Miss Popularity candi-
date 2; Citizenship Award 3;
DAR Award 4.



MARY ANN NOLEN
Beacon Ed. 4; Ass't Ed. 3;
Band 1,2,3; Girls' Chorus 1,3;
Mixed Chorus 1,3,4; Sax
Quartet 1,2; Jr. Sextette 3;
Sr. Trio 4; Miss Popularity 3;
Class Play 3,4; Class V. Pres.
1; Class Sec. 3; FHA 1,2,3,4;
Parl. 3; Pep Club 1,2,3,4;
V. Pres. 3; Librarian 2; Nsp.
Staff 2; Knick Knacks 2,3;
Speech 4; Betty Crocker
Award 4.



PHILIP GRAY
Class V. Pres. 2; Student
Council 2,4; Treas. 2; Pres.
4; Ftbl 1,2,3,4; Lettered 3,4;
Bsktball 1,2,3,4; Track 1,2;
Baseball 1,2,4; S Club 3,4;
V. Pres. 4; Miss Popularity
Attendant 1; Class Play 3,4;
Boys' Chorus 3,4; Mixed
Chorus 2,3,4; Beacon Club 4.

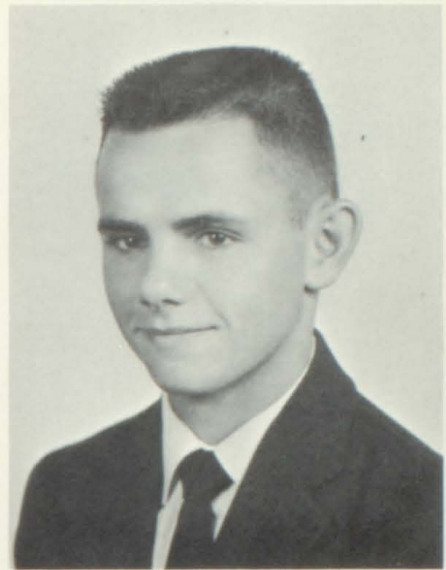

BARBARA PEASLEY
FHA 1,2,3,4; Pep Club 1,2,3,4;
Homecoming Queen 4; Class
Sec. 2; Teacher's Sec. 4;
Girls' Chorus 1,2; Mixed
Chorus 1,2,3; Band 1,2; Sax.
Quartet 2; Class Play 4;
Beacon Club 4; V. Pres. at
T.H. 3.

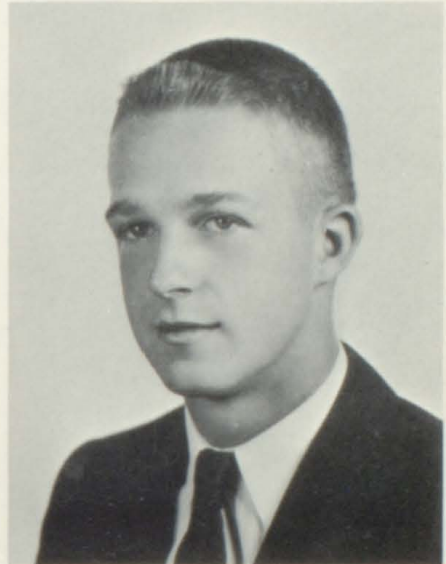

DONALD LEFLER
FFA 1,2,3; Treas. 3; Ftbl
2,3,4; Lettered 3,4; S Club
3,4; Beacon Club 4.



SANDRA LIMBACK
Band 3,4; Head Majorette 1,2,
3,4; Pep Band 4; Baton En-
semble 1,2,3,4; Girls' Chorus
1,2; Mixed Chorus 1,2,3,4;
Girls' Sextette 3; Senior Trio
4; FHA 1,2,3,4; Historian 2;
Program Chairman 4; Pep
Club 1,2,3,4; Sec. & Treas. 2;
Pres. 3,4; Beacon Club 4;
Student Council 3; V. Pres. 3;
Class Reporter 1; Class Play
3,4; Piano Accompanist 1,2,
3,4; Homecoming Attendant 2.

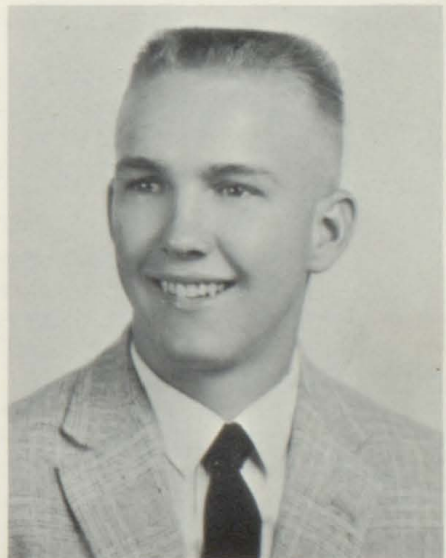

THOMAS ANDERSON
Boys' Chorus 4; Mixed Chorus
2,4; FFA 1,2,3; Sent. FFA 2;
Track 2,4; Beacon Club 4;
Class Play 3.

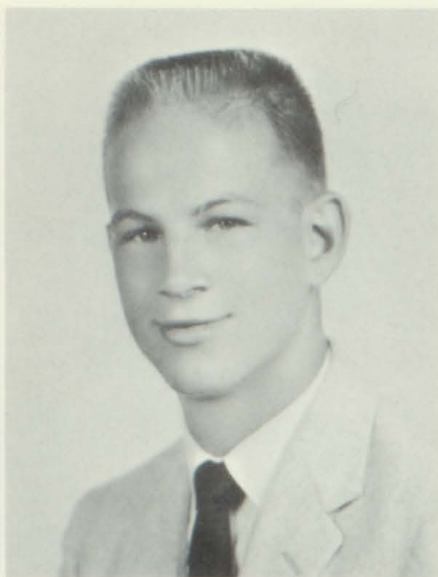

ROBERT DILLON
Band 1,2,3; Mixed Chorus
1,3,4; Boys' Chorus 2,3,4;
FFA 1,2,3; Reporter 2;
Bsktball 1,2,3; Track 1,2,3;
Lettered 3; Librarian 2,3;
Brass Quintet 3; Ftbball 4;
Lettered 4; Homecoming
King 4.



LARRY AVERY
Ftbball Man. 1; Ftbball 2,3,4;
Lettered 2,3,4; Bsktball 1,2,
3,4; Lettered 3,4; Baseball
1,2,4; Lettered 1,2,4; Track
1,2,3,4; Lettered 1,2,3,4;
Homecoming King candidate
1; Boys' Chorus 4; Pres. 4;
S Club 2,3,4; Treas. 4; Class
Pres. 2; Class V. Pres. 3.



JACKIE JACK
F.H.A. 1,2,3,4; Pep Club 1,2,
3,4; Mixed Chorus 1,2,3,4;
Girls' Chorus 1,2,3; Class
Play 4; Student Director 3;
Homecoming Candidate 3;
Miss Popularity 4; Newspaper
Staff 2,3; Color Guard 3,4;
Beacon Club 4; Speech 1,2.



DEE ANN SMITH
Miss Popularity 1; Cheer-
leader 1,2,3,4; Knick Knacks
2,3; Senior Escort 3; Class
Play 3,4; Student Council 4;
Speech 4; Band 1,2,3; Librar-
ian 3; Newspaper Staff 2;
Mixed Chorus 2,4; Girls'
Chorus 1,3; Sax Quartet 1,2;
F.H.A. 1,2,3,4.



MELVIN DUNCAN
Ftbball 1,2,3,4; Bsktball 1,2;
Track 1,2; S Club 2,3,4; FFA
1,2,3; Pres. 2; Beacon Club 4.



SUSAN HOFFEDITZ

Band 1,2,3,4; State 1,3; Pep Band 4; Girls' Chorus 1,3; State 1,3; Mixed Chorus 2,3,4; State 2,3; Junior Sextette 3; F.H.A. 1,2,3,4; Treasurer 3; Projects Chrmn. 4; Pep Club 1,2,3,4; Librarian 2,4; Speech 2,3,4; Class Play 3,4; Beacon Club 4; Clarinet Solo 1,2,4; Clarinet Quartet 2,4; Clarinet Trio 3.



IRVIN BURK

Chorus 1,3; Band 3; Beacon Staff 4.



THERESA DOWELL

Beacon Club 4; Mixed Chorus 1,2,3,4; Girls' Chorus 1,2; F.H.A. 1,2,3,4; Pep Club 1,2,3,4; Baton Ensemble 2,3; Cheerleader 4; Girls' Trio 4; Class Play 3; Majorette 2,3,4.

Senior Class Will

We, the Class of 1959, do will and bequeath our ability to get along with each other to the Juniors; our small number to the Sophomores; and our high scholastic standing to the Freshmen.

- I, Tom Anderson, do will and bequeath my ability to get along with Mrs. Butler to Terry Kemp.
- I, Dick Armstrong, do will and bequeath my ability to play the tuba to Mr. McKown.
- I, Larry Avery, do will and bequeath my desire for a baseball team to Gerald Allison.
- I, Gary Bell, do will and bequeath my knowledge of World War II to Mr. Tingley, who thinks I have no knowledge at all.
- I, Don Bunt, do will and bequeath my good disposition to Mrs. Butler.
- I, Irvin Burk, do will and bequeath my height to Paul Anderson.
- I, Larry Burrell, do will and bequeath my ability to stay out of trouble in Health class to Jerry Jack.
- I, John Clover, do will and bequeath my ability to Jerry Bunt.
- I, Bob Dillon, do will and bequeath my knowledge of flirting to Roger Malcolm.
- I, Theresa Dowell, do will and bequeath my big green Impala to Joanne Sandage.
- I, Melvin Duncan, do will and bequeath my big smile to Lyle Long.
- I, Rosilee Gittings, do will and bequeath my ability to play basketball without being rough to my "little" sister Lila.
- I, Butch Gray, do will and bequeath my class ring to a certain freckle-faced girl.
- I, Susan Hoffeditz, do will and bequeath my interest in "gym" to anyone who likes sports.
- I, Marion Hulett, do will and bequeath my poise (what little I have) to Judy Hustead.
- I, Sandra Jacob, do will and bequeath my blue eyes to anyone who doesn't have any.
- I, Jackie Jack, do will and bequeath my open heart and helping hand to anyone who needs it.
- I, Don Lefler, do will and bequeath myself to Sandra Shaner.
- I, Terry Leinbach, do will and bequeath my athletic ability to George Jackson.
- I, Sandra Limback, do will and bequeath my majorette uniform (with alterations) to Bonnie Waddill.
- I, Mary Ann Nolen, do will and bequeath my knowledge of Latin to John Norwood.
- I, Barbara Peasley, do will and bequeath my ability to get along with Mr. Nelson to his new bride.
- I, Dee Ann Smith, do will and bequeath my cheerleading ability to Freda Perrine.

SENIOR CLASS POEM

We were green Freshmen in '55,
As Sophomores we were lucky to be alive.
Our Junior year was happy and gay.
Now we are going to graduate in May--We hope!!

Who was our Humdinger and Hurryback gal?
Of course, it was Jackie everyone's pal.
Her paycheck used to slip through just like sand.
But things changed since Bob slipped a ring on her hand.

Although Mary Ann is no aquare,
On Thursday Night she watches, "Yogi Bear."
This girl is a gay little lass,
And she deeply admires someone in the Junior Class.

Rosaliee is as quiet as a mouse,
Every other night she hurries to Luella's House.
Getting her head all covered with curls.
Someday she'll give a guy a whirl!!

Who was "Miss Popularity" of '56?
It was Dee Ann with her personality tricks.
She was our cheerleader all four,
Naturally you'll see Bob at her door.

If on her hand she wears something bright!!
You'll know that Susan is coming into sight.
She is Jim's Bride-to-be,
But maybe it'll be 2 years, even three.

Sandra loved marching in front of our band.
With her baton twirling around in her hand.
But we know where her heart really rates.
It is with Chalmer in one of the Northern States.

Who was the leader of Section IX?
It was Marion doing so fine.
When you speak of a guy who is a doll.
She replies, "Looks don't count, just so he's tall!!!

Sandra Jacob is quite a chick.
Running here and there--Boy she's quick!!
Keeping track of the baskets at the game.
She'll be known as the basket tracker in the "Hall of Fame."

Terry Leinbach is quite a guy.
He puts all of the girls in a sigh.
What a whiz in Science or Math.
This lad is sure to take the right path.

Larry Avery, often called "Chop."
In sports has never known to be a flop.
In basketball, baseball, or football he is,
Known as the Senior Flashing Whiz!!

Although Dick's Navy days will be short.
He is sure to have a girl in every port.
He will sail from sea to sea.
Flirting and clapping his hands with glee!!

Tom Anderson is just a little guy.
We all think he'll get married by and by.
Burlington, Biggsville, Stronghurst, or where,
This is enough to cause a guy to lose his hair.

There is a guy named Butch Gray,
Who would stay with Susie anyday.
Leading the students so they are full of glee.
Of course, he has the guidance of Mr. D.

Gary Bell is quite a rover,
He thinks of girls over and over.
When his High School days are through,
He'll probably create another World War II.

Irvin Burk is quite debonnaire.
When riding in his car, it flys through the air.
Going to Oquawka, all alone,
It is way after midnight when he comes home.

Girls!! Girls!! are his hobby,
Now you know I'm speaking of Bobby.
Next year when he is out in the sea.
You will hear him call DEE oh DEEEeeeeee.

Here comes Tess in her Impala Green
It is the fastest you have ever seen.
She was nervous for her first game of basketball.
We caught her not cheering in the gym but in the hall.

John is rough and a mighty football player.
Every move he makes his Mom's hair gets grayer.
But his dad is bursting with joy.
As they carry him out. He says, "That's my boy"!!

Down the hall with his teeth all showin',
He'll be known as "Smiley" for years a comin' and goin'.
Yes, Melvin is a happy guy.
Can't wait to get home, I wonder why?

Donald's eye is on the Sophomore Class.
Dreaming and seeing only one little lass.
If you hear laughing going around and around.
You can always tell that he is in town.

Grouchy!! Grouchy!! all day long.
Yes, that is Don's little ol' theme song.
"Those dumb girls" is a familiar sound.
But we all know that he has takin' a few around.

The foregoing lines may not seem to rhyme.
But you know I'm not getting one thin dime.
I am doing this because Mrs. Butler is my pal,
And by that you know that I am that Peasley Gal!!

IDENTIFICATION OF SENIOR BABY PICTURES

Answers to Senior Baby Pictures found on page 8.

TOP ROW: Sandra Limback, Butch Gray, Dick Armstrong, Theresa Dowell, Bob Dillon. MIDDLE ROW: Terry Leinbach, Jackie Jack, John Clover, Susan Hoffeditz, Mary Ann Nolen. BOTTOM ROW: Gary Bell, Sandra Jacob, Donald Lefler, Don Bunt, Dee Ann Smith, Irvin Burk.

Underclassmen



Nothing like a picnic!



What a night!



Troubles, Howard?



So tired!



Such pretty legs,
Miss Veech!

This couple, Rosilee Gittings and Don Lefler, will lead you through the Underclassman section of the Beacon.



Jerilyn, Marilyn, and
Jerry in better days.



Crowded, girls?



Buddies



HELP!



Paul Anderson, Joan Dowell,
Kay Dowell, Judith Hustead,
George Jackson.



Charon Johnson, Lyle Long,
Garry Magee, Roger Mal-
colm, Dean Marshall.



Beverly Morris, Karen Pear-
son, Cheryl Peasley, Char-
lotte Peterson, John
Peterson.



Merrill Peterson, Don Ras-
mussen, Charles Schroeder,
Linda Vancil, Katherine
Waterman.



Don Wheatley.

Camera Shy--Loren Johnson

Freshmen

In 1958, a small but eager Freshman class found their way to Strong-
hurst High for the first time. We were initiated in September, and
then all twenty-two of us really felt a part of the school. Bev Morris
honored us by being chosen a cheerleader. Our only money-making
activity was selling magazines.



Ronnie Annegers, Patti Armstrong, Gene Bowman, Beverly Burk, Howard Duncan.



Larry Fields, Linda Filberth, Gene Fox, Ginger Fulkerson, Lila Gittings.



Lyle Gittings, Sue Hise, Don Isaacson, Jerry Jack, Rick Jacobson.



Barbara Jarvis, Judy Lauver, Marilyn Marshall, Charles Marshall, Linda Pendry.



Freda Perrine, Jim Phillips, Donna Reynolds, Bonnie Ryan, Roger Schaley.



Sandra Shaner, David Shunick, Larry Sly, Jim Stamp, Neta Stimpson.



Bonnie Wadill, Jerry Wetterling, Charles White, Jim Yaley.

Sophomores

In 1958, thirty-four Sophomores enrolled at S.H.S. Sue Hise was chosen a cheerleader. Our activities included selling magazines and sponsoring a "Twirp" dance in the spring.



Gerald Allison, Jerry Andrews, Vicki Arthur, Janet Bandy, Jerry Bunt.



Shirley Carmean, Roger Fulkerson, Wilbur Horton, Terry Kemp, Lonnie Leinbach.



Charlene Long, Karen Mattoon, Larry Morris, Marilyn Nolen, Dwight Nortrup.



John Norwood, Marcia Pearson, Shirley Peterson, Bill Powell, Jean Rasmussen.



April Ryan, Joanne Sandage, Dewaine Sly, Carol Veech, Jerilyn Wetterling.



Juniors

Mildred White, Robert Gillis, Margie Boyd.

In 1958 the Junior class returned to S.H.S. with 28 members. Carole Veech honored us by being chosen a cheerleader. Our activities have included bake sales, a "Harvest Moon" dance, our class play, paper drives, a stand at basketball games, sponsoring the Junior-Senior banquet and prom, and selling magazines. Rolland Yocum and Jerry Andrews moved before the end of the first semester.

Classes

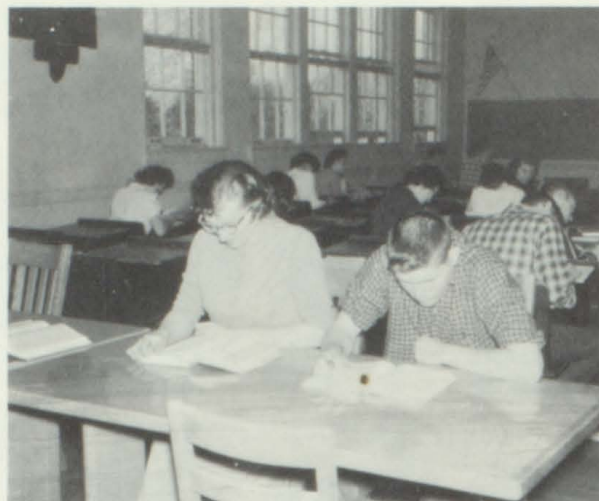

This couple, Barbara Peasley and Larry Avery, will lead you through the various classes during an average day at S.H.S.

CLASS OFFICERS



SENIORS: Don Bunt, Pres.; John Clover, V. Pres.; Sandra Jacob, Sec.; Susan Hoffeditz, Rep.; Terry Leinbach and Dee Ann Smith, Stud. Council. NOT PICTURED--Marion Hulett, Treas.



JUNIORS: Jean Rasmussen, Pres.; Jerry Bunt, V. Pres.; Mildred White, Sec.; Lonnie Leinbach, Treas.; Gerald Allison and Jerilyn Wetterling, Standing Chairmen; John Norwood and Carole Veech, Stud. Council.



SOPHOMORES: Jim Yaley, Pres.; Jerry Wetterling, V. Pres.; Sue Hise, Sec.; Barbara Jarvis, Treas.; Ginger Fulkerson, Rep.; Bonnie Ryan and Ronnie Annegers, Stud. Council.



FRESHMEN: Dean Marshall, Pres.; Kay Dowell, Sec.-Treas.; Beverly Morris, Rep.; Merrill Peterson and Paul Anderson, Stud. Council. NOT PICTURED--Loren Johnson, V. Pres.

CLASSES



2nd PERIOD STUDY HALL--Mr. McKOWN



AMERICAN HISTORY--Mr. TINGLEY



GENERAL BUSINESS--Mrs. BUTLER



DRIVERS EDUCATION--Mr. OLSON



HOME EC I--Mrs. PEARSON



ALGEBRA I--Mr. McKOWN

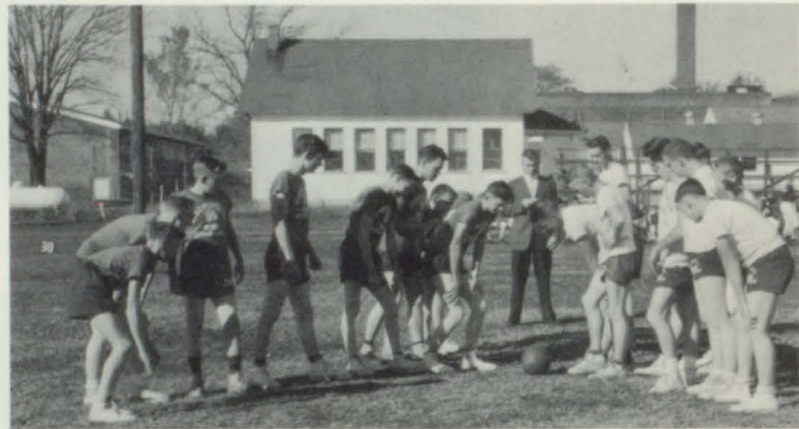

BOYS' P. E.--Mr. OLSON



BIOLOGY--Mr. NELSON



SHOP--Mr. NELSON



PHYSICS--Mr. OLSON



ENGLISH III--Mrs. DOTSON



GIRLS' P. E.--Mrs. PEARSON



LATIN I--Mrs. HOWELL



Secretaries--Marilyn Annegars and Beth Peasley



Custodians--Dale Kemp and Bob Lauver

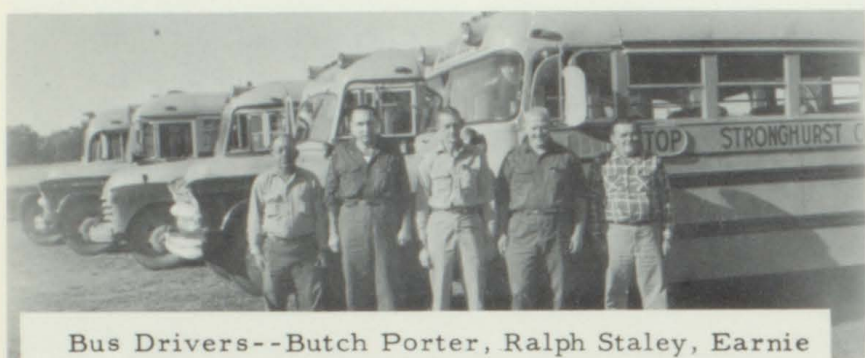

Bus Drivers--Butch Porter, Ralph Staley, Earnie Leinbach, Raymond Annegars and Joe Billups.



Cooks--Mrs. Morris, Mrs. Spiker, Mrs. Carmean and Mrs. Leinbach.



Superintendent--Mr. Dennison



Lunch Room During Noon Hour

Organizations



Crowded?



Cheers!



This couple, Terry Leinbach and Sandra Jacob will lead you through the organization section.

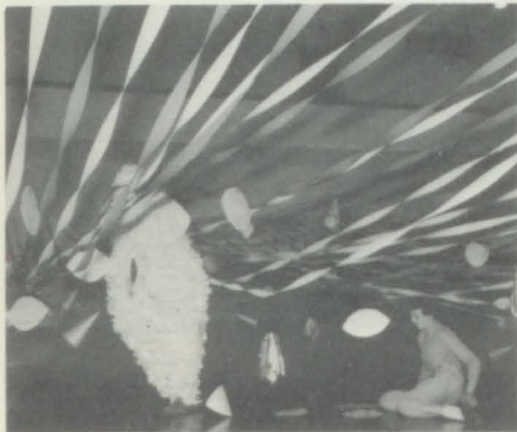

Tired Marion?



Yea-a-a Team!



Wonder what Jo Ann caught?



One of the many PEP sessions led by the cheerleaders



Hurry up! We're late now!



Keep your mind on your work, Sue



"Just about as good as your son, Ernie"



Booming business!!

1958 BEACON CLUB CARNIVAL



John Clover and Jackie Jack, Senior candidates for Mr. and Miss Popularity reign over the 1958 Beacon Club Carnival. Chuck White and Mary Ann Nolen, Mr. and Miss Popularity of 1957, crowned these Seniors while other candidates looked on. They are--Juniors, Dewaine Sly and Mildred White; Sophomores, Ronnie Annegers and Barbara Jarvis; and Freshmen, Don Rasmussen and Kay Dowell.

Jackie and John will represent the student body until carnival time next year, setting good examples of those qualities of good sportsmanship and ideals which our school is striving to instill in the students.

A Steve Allen Variety show was featured by the Seniors this year. The cast included Steve Allen, Don Bunt; Don Knotts, John Clover; Louis Nye, Larry Avery; Tom Poston, Terry Leinbach; Alfalfa, Sandra Limback; Brigitte Bardot, Bonnie Waddill; Sal Mineo, Bob Gillis; Matt Dillon, Roger Fulkerson; Chester, Tom Anderson; Frank Sinatra, Larry Sly; Beacon Editor, Mary Ann Nolen; Tillie and Lillie (Flapper Girls), Dee Ann Smith and Sandra Limback. Jackie Jack and Marion Hulett sang the background for Frank Sinatra. Mildred White accompanied the senior play cast on "The Trail of the Lonesome Pine." Barbara Peasley and Stevareno advertised for the bus line. A skit from the Senior Play was presented by the Senior play cast. Dick Armstrong was Master of Ceremonies for the Carnival and Mr. Leman Dennison won the turkey.



CARNIVAL CROWD



Gerald's trying to win Mildred rather than the cake.



Hittin' anything Ernie??



Almost--but not quite!!



I could have danced all night!



Homecoming dance preparation



Cheek-to-cheek



Was the game that tough, John?



Too much to drink???



FHA girls preparing their Homecoming float.

FUTURE HOMEMAKERS OF AMERICA

BACK ROW--Sandra Shaner, Charlene Long, Rosilee Gittings, Jackie Jack, Barbara Peasley, Mary Ann Nolen, Joanne Sandage, Ginger Fulkerson, Cheryl Peasley, Kathryn Waterman, Carole Veech. 2nd ROW--Judy Lauver, Shirley Carmean, Judy Hustead, Freda Perrine, April Ryan, Karen Pearson, Patti Armstrong, Linda Vancil, Mildred White, Jean Rasmussen. 3rd ROW--Joan Dowell, Shirley Peterson, Linda Pendry, Karen Mattoon, Sandra Limback, Marilyn Nolen, Linda Filberth, Charlotte Peterson, Donna Reynolds, Charon Johnson, Mrs. Mary Pearson, Sponsor. 4th ROW--Marcia Pearson, Beverly Morris, Theresa Dowell, Sue Hise, Barbara Jarvis, Dee Ann Smith, Beverly Burk, Janet Bandy. BOTTOM ROW--Susan Hoffeditz, Vicki Arthur, Bonnie Waddill, Jerilyn Wetterling, Sandra Jacob, Margie Boyd, Marilyn Marshall, Bonnie Ryan, Marion Hulett.



BEACON CLUB

STANDING: Don Bunt, Gary Bell, Irvin Burk, Rosilee Gittings, Mrs. Butler, Larry Avery, Melvin Duncan, Butch Gray. SITTING: Tom Anderson, Terry Leinbach, Bob Dillon, Barb Peasley, Susan Hoffeditz, Jackie Jack, Sandra Jacob, Marion Hulett, Mary Ann Nolen, Sandra Limback, Dee Ann Smith, Theresa Dowell, Larry Burrell, John Clover, Dick Armstrong, Don Lefler.



PEP CLUB

TOP ROW--Bonnie Ryan, Patti Armstrong, Sandra Shaner, Rosilee Gittings, Karen Pearson, Kay Dowell, Cheryl Peasley, Joan Dowell. 4th ROW--Joanne Sandage, Linda Vancil, Barbara Jarvis, Linda Filberth, Linda Pendry, Freda Perrine, Judy Hustead, Charon Johnson. 3rd ROW--April Ryan, Marilyn Marshall, Jean Rasmussen, Mildred White, Judy Lauver, Barb Peasley, Marilyn Nolen, Mary Ann Nolen, Mrs. Pearson. 2nd ROW--Marion Hulett, Margie Boyd, Bonnie Waddill, Sandra Limback, Sandra Jacob, Jackie Jack, Susan Hoffeditz, Marcia Pearson, Vicki Arthur. BOTTOM ROW--Theresa Dowell, Carole Veech, Dee Ann Smith, Sue Hise, Jerilyn Wetterling, Beverly Morris.



STUDENT COUNCIL

STANDING--Ronnie Annegers, John Norwood, Terry Leinbach, Butch Gray, Don Bunt, Merrill Peterson. SEATED--Mr. Wood, Margie Boyd, Carole Veech, Dee Ann Smith, Beverly Morris, Bonnie Ryan.

HOMECOMING



Queen, Barbara Peasley



Junior Attendant,
Joanne Sandage



Ginger Fulkerson, Soph.
Attendant; Bev Morris,
Fresh. Attendant.

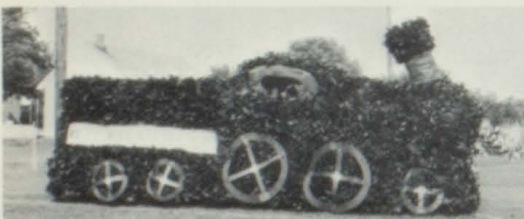

1st prize--Jr. Float



2nd prize--Soph. Float



3rd prize--FHA Float



7th and 8th Grade Float

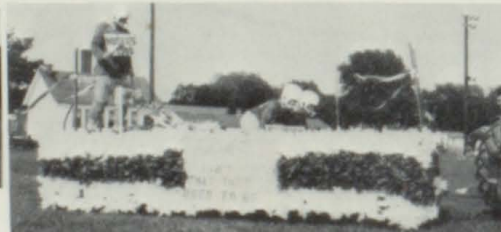

Freshman Float



Soph. Float



September 19th, the big day! Preparation for Homecoming started early in the morning with each class and organization getting their floats ready for the afternoon parade. The theme for the floats was "In the Good Old Days."

After the 20 to 0 victory over Northwestern everyone enjoyed dancing to the music of Rich Ring and his orchestra. The gym was gaily decorated by the Senior class with the theme "Kick-Off for Victory."

Bob Dillon and Barb Peasley were crowned King and Queen of our 1958 Homecoming Dance. They were attended by Lonnie Leinbach and Joanne Sandage, Junior candidates; Larry Sly and Ginger Fulkerson, Sophomore candidates; Paul Anderson and Beverly Morris, Freshman candidates.



"I crown you, Barbara Peasley--"



A few hard-working Jrs.



Industrious 8th graders



Busy Freshmen



S-CLUB

BACK ROW--Bob Dillon, Roger Fulkerson, Gary Bell, Charles White, Dewaine Sly, John Norwood, Robert Gillis, Don Bunt, Don Lefler, Gerald Allison, Larry Burrell, Terry Leinbach, John Clover. SEATED--Dick Armstrong, Butch Gray, Mr. Hal Olson, Sponsor, Melvin Duncan, Larry Avery.

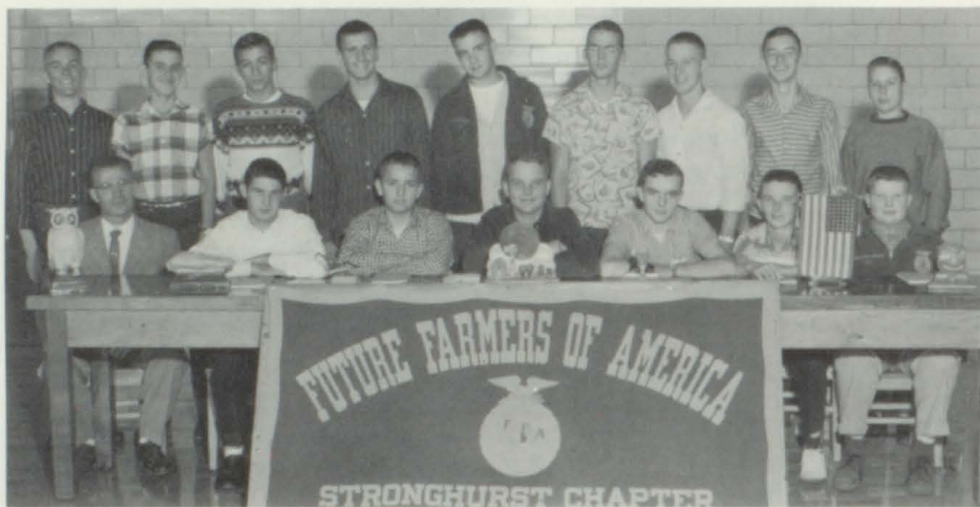

FUTURE FARMERS OF AMERICA

STANDING--Tom Anderson, Loren Johnson, Lyle Gittings, Melvin Duncan, James Phillips, Gary Bell, Don Lefler, Larry Sly, Bill Powell. SITTING--Mr. Nelson, Don Wheatley, Howard Duncan, James Yaley, Charles Schroeder, Don Rasmussen, Charles Marshall.



LIBRARIANS

STANDING--Susan Hoffeditz, Judy Lauver, Freda Perrine, Rosilee Gittings, Beverly Burk, Rick Jacobson. SEATED--Bonnie Waddill.

LIBRARIANS

STANDING--Patti Armstrong, Beverly Morris, Dwight Nortrup, Charles Marshall, Ronnie Annegers, Dewaine Sly, Jim Phillips

JUNIOR-SENIOR PROM 1959



Everyone is enjoying themselves, even Mr. D.



The Seniors felt sad and hated to part, but when we did we had a "Song in our Heart."



When there is such good food, how could you help enjoying yourself.



SPEAKERS TABLE--Lonnie Leinbach, Mr. and Mrs. Dennison, Jerry Bunt, Jean Rasmussen, Marilyn Nolen, and Don Bunt.

"SONG IN MY HEART" was the theme of the 1959 Junior-Senior Prom. --Senior Prom.

John and Jackie



Barb and Bob



CARNIVAL 1958

HOME COMING 1958

BATON TRIO
(1st at Dist. and S



GIRLS' GLEE
(1st at Dist., 2nd
at State)

Music



The band can yell, too!



Debbie Limback
(Majorette Mascot)



This couple, Bob Dillon and Dee Ann Smith will lead you through the Music section.



Real cool!

CONCERT BAND (2nd at Dist.)



Ready . . . March!





SOPHOMORE SEXTET
3rd at Dist.

TRIO
2nd at Dist.

SENIOR TRIO--3rd at Dist.



BOYS' GLEE
(2nd at State)



CLARINET QUARTET (1st at Dist.
and State)



CHOIR
(2nd at Dist.)



TRUMPET TRIO
(1st at Dist. 2nd at State)

INSTRUMENTAL SOLOISTS



Don Rasmussen--Alto Horn--3rd at Dist.; John Clover--Baritone--2nd at Dist.; Dick Armstrong--Tuba--1st at Dist. and State; Jim Yaley--Trombone--2nd at Dist.; Karen Pearson--Alto Sax--2nd at Dist.; Kay Dowell--Alto Sax--3rd at Dist.; Susan Hoffeditz--Clarinet--1st at Dist. 2nd at State; Barbara Jarvis--Flute--3rd at Dist.



JUNIORETTES (2nd at Dist.)



SOLOISTS

Vicki Arthur--High voice--3rd at Dist.; Jean Rasmussen--Med. voice--1st at Dist. and State; Jim Yaley--Med. voice--2nd at Dist.; Jerilyn Wetterling--Low voice--2nd at Dist.; Charlene Long--Low voice--4th at Dist.; Janet Bandy--Med. voice--3rd at Dist.



This couple, Jackie Jack and Butch Gray will lead you through the Drama Section.



SPEECH CONTESTANTS

Susan Hoffeditz, John Norwood, Mary Ann Nolan, Dick Armstrong, Dee Ann Smith, Sandra Jacob, Bonnie Waddill, Butch Gray, Jerry Wetterling.

SPEECH

TYPE	CONTESTANT	DISTRICT	BiCo	VALLEY
Comedy	Bonnie Waddill		1st	
Serious	Mary Ann Nolen	6th	1st	3rd
Oratorical Declamation	John Norwood		4th	5th
Original Oration	Marion Hulett			
Original Monologue	Sandra Jacob		4th	
	Butch Gray			5th
After Dinner Speaking	Dee Ann Smith	4th	1st	3rd
Extempore	Jerry Wetterling		2nd	
Radio	Dick Armstrong	3rd	2nd	1st
Verse	Susan Hoffeditz	4th	4th	2nd



SENIOR CLASS PLAY

STANDING--Larry Avery, Dick Armstrong, John Clover, Mr. Tingley, Butch Gray.
SEATED--Sandra Jacob, Mary Ann Nolen, Don Bunt, Terry Leinbach, Barbara Peasley, Marion Hulett, Susan Hoffeditz. ON FLOOR --Dee Ann Smith, Jackie Jack, Sandra Limback.

On the eve of November 7 the Senior Class of SHS gave their play entitled "The Trail of the Lonesome Pine." The following is a brief synopsis of the play:

Lovely June Tolliver, born and reared in the heart of the Blue Ridge Mountains, is ignorant of the great outside world. Handsome Jack Hale, a northerner, comes down to the mountain region to survey its land and act as head of a small band of policemen who strive to establish law and order. When Jack and June meet at the foot of The Lonesome Pine, a fine friendship springs up that rapidly ripens into love. For years there has existed a feud between the Tollivers and a clan known as the Falins. Bub Tolliver, June's young brother, shoots and kills Buck Falin. Jack, in his capacity of policeman, comes to the Tolliver cabin where Bub is hiding. Judd Tolliver, June's stern and hot-tempered father, prepares to greet Hale with a rifle. Torn between her desire to aid her brother and to save the life of the man she has come to love, June lies to Hale. Then, in order to get Hale out of the cabin she tells him that she never cared for him and that she never wants to see him again!

THE CAST

June Tolliver	Sandra Limback
Sal Tolliver	Sandra Jacob
Bub Tolliver	Phillip Gray
Judd Tolliver	Larry Avery
Hannah Tolliver	Mary Ann Nolen
Loretta Tolliver	Dee Ann Smith
Uncle Billy	Terry Leinbach
Old Hon	Susan Hoffeditz
Ellie May	Jackie Jack
Red Fox	Dick Armstrong
Jack Hale	Don Bunt
Ann Saunders	Marion Hulett
Maw Falin	Barbara Peasley

STAGE MANAGERS: Larry Burrell and Don Lefler.
PROMPTERS: Rosilee Gittings and Theresa Dowell. ADVERTISING: Gary Bell, Bob Dillon, Theresa, and Rosilee.
TICKETS: Tom Anderson, Melvin Duncan, and Irvin Burk.

Play cast singing "The Trail of the Lonesome Pine" at the Beacon Club Carnival.





JUNIOR CLASS PLAY

STANDING: Mr. Tingley, Bill Powell, Jerry Bunt, Dwight Nortrup, John Norwood, Lonnie Leinbach, DeWaine Sly, Marjie Boyd.
SITTING: Jerilyn Wetterling, Mildred White, Carol Veech, Barbara Peasley, Jean Rasmussen, Marcia Pearson, April Ryan.

The Junior Class of SHS gave their annual play April 16 at eight o'clock in the evening. Below is the description of the play and the list of characters:

Smedley Brandon, a student at Sweetberry College, apparently invents a chemical solution that makes people invisible. This is very disturbing to him, because he is a serious minded young man who would like to stay out of trouble, but every time he lifts a finger he piles one complication upon another. Of course, as soon as people begin to disappear hilarious confusion takes over, and dear old Sweetberry College comes awfully close to being a madhouse. Finally, no one knows what to believe. A psychologist is summoned and also the FBI and even these sacred representatives are mowed down in the onrush of events, and it is really a fake psychologist who helps bring order out of chaos.

CAST

A Man (from the FBI)	Dwight Nortrup
Dottie Finiston	Vicki Arthur
Glorianna Day	Carole Veech
Marabella Simpson	Margie Boyd
Hanover Banks	Lonnie Leinbach
Pres. "Prexy" Eckman	Jerry Bunt
Gutzy Butterworth	John Norwood
Cora Mulligan	April Ryan
Smedley Brandon	Bill Powell
Lee Wilson	Jerilyn Wetterling
Wanda Fisher	Jean Rasmussen
Dean Haggenbeck	Marcia Pearson
Dr. Herman Boltsy	Dwaine Sly
Daisy Forrest	Mildred White

POSTERS: Karen Mattoon, Shirley Carmean, Shirley Peterson, Larry Morris. PROMPTERS: Shirley Carmean, Marilyn Nolen. MAKE-UP: Joanne Sandage, Charlene Long. TICKETS: Terry Kemp, Janet Bandy, Karen Mattoon, Shirley Peterson.

Athletics

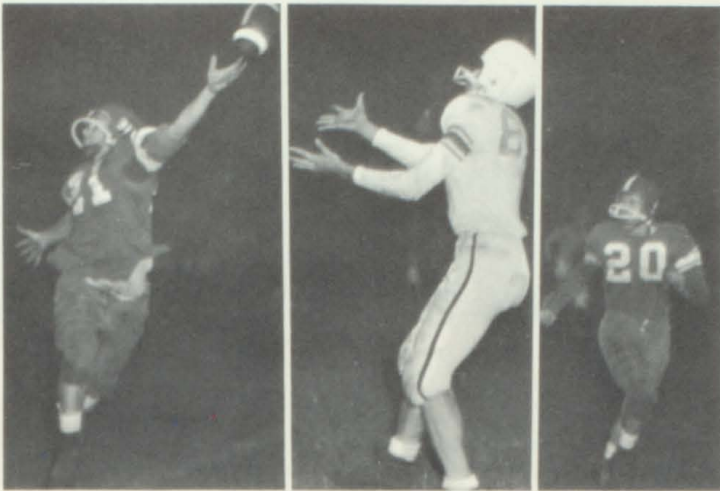

Another catch for John.

Stronghurst In Lop-Sided 53-6 Win Over RMA

Stronghurst Beat G. And O. 31-0

Stronghurst Rips Warren In Finale

The Stronghurst Trojans dropped the curtain on the 1958 football season Friday night in a home game, romping to a 41-0 victory over Warren.

It was the seventh straight win for the Trojans who haven't been beaten since dropping their season opener. Ten seniors were playing the final game of their high school career.

Terry Leinbach led the Stronghurst attack with three touchdowns, including a 93-yard run from scrimmage and a 49-yard punt return. Other TDs were scored by Larry Avery (on a 48-yard run), John Clover and Butch Grey. Jerry Wetterling kicked three extra points and Avery two.

Warren (0)		Stronghurst (41)
Lovdahl	le	Clover
Johnson	lt	Burrell
Lee	lg	Grey
Shaumleifer	c	Duncan
Ault	rg	Bell
Long	rt	Bunt
Ray	re	Norwood
P. White	qb	Avery
B. White	lhb	Lefler
Regan	rhb	Leinbach
Simpson	fb	Dillon

Score by quarters: Warren 0-0-0-0
Stronghurst 14 7 13 7-41
Touchdowns: Stronghurst: Leinbach (3); Clover, Avery, Grey.
Points after touchdowns: Stronghurst: Wetterling (3), Avery (2).
Referee: Doran. Umpire: Garrett.
H. Lineman: Monroe.

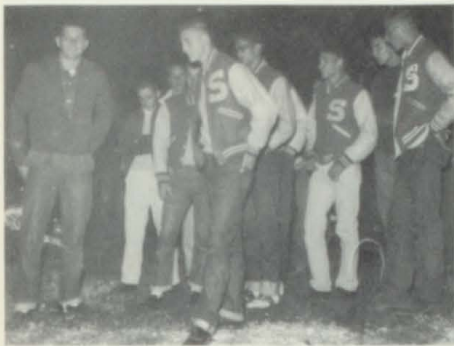

This couple, Theresa Dowell and Dick Armstrong, will lead you through the Athletic Department of the Beacon.



Jump Terry!



Will it or won't it?

Stronghurst Beat Alexis 13 To 6

Roseville Edges Stronghurst 12-6 In Close Game

FOOTBALL



TROJANS

BACK ROW--Larry Sly, Dick Armstrong, Managers, Howard Duncan, Larry Burrell, Larry Fields, Chuck White, Roger Fulkerson, Dean Marshall, Jerry Wetterling, Ron Annegers, Jerry Jack, Jim Stamp, Roger Schaley, Coach Olson.
MIDDLE ROW--John Clover, John Norwood, Don Bunt, Butch Gray, Bob Dillon, Terry Leinbach, Melvin Duncan, Larry Avery, Donald Lefler, Gary Bell, Gerald Allison, Robert Gillis. FRONT ROW--Don Isaacson, Chuck Schroeder, Charlie Marshall, Ricky Jacobson, Dewaine Sly, David Schunick, John Peterson.



Last game and another Trojan victory.
LEFT TO RIGHT--Dean Marshall, Larry Burrell, Bob Gillis, Bob Dillon, Don Lefler, Terry Leinbach, Butch Gray, Don Bunt, Gary Bell, Coach Olson, John Norwood, Larry Avery, Melvin Duncan, Jerry Wetterling, Jerry Jack, Ron Annegers, Gerald Allison, Jim Stamp, Roger Schaley, Charlie Marshall, Roger Fulkerson.



BACKFIELD: Larry Avery, Terry Leinbach, Don Lefler, Bob Dillon, John Clover.

TROJANS	OPPONENT	
6	Roseville	12
20	Northwestern	0
33	Corpus Christi	0
53	RMA	6
44	Avon	0
13	Alexis	6
31	G & O	0
41	Warren	0
Total 241		24

<u>WON</u>	<u>SEASON RECORD</u> <u>LOST</u>	<u>TIE</u>
7	1	0

STARTING LINE-UP, BACKS-- Don Lefler, Larry Avery, Terry Leinbach, Bob Dillon. LINE: John Norwood, Don Bunt, Gary Bell, Melvin Duncan, Butch Gray, Gerald Allison, Robert Gillis.



STARTING LINE, BACK ROW-- Larry Burrell, Dewaine Sly, Robert Gillis, Roger Fulkerson. FRONT ROW-- John Norwood, Don Bunt, Gary Bell, Melvin Duncan, Butch Gray, Gerald Allison.



FROSH-SOPH
Larry Sly, Manager, Don Isaacson, David Schunick, Charles Marshall, Charles Schroeder, John Peterson, Rick Jacobson, Coach Olson.

Larry Fields, Jerry Jack, Roger Schaley, Jerry Wetterling, Howard Duncan, Dean Marshall, Jim Stamp, Charlie White, Ron Annegers.



Who's got the ball?



Catch it John!



Who'll get it?



Have ball--Will travel



How'd I get here?

Gray, Leinbach Share Captaincy At Stronghurst

STRONGHURST, Ill.—Butch Gray and Terry Leinbach were elected honorary co-captains of the 1958 Stronghurst Community High School football team after a season of seven victories and one defeat.

Awarded letters by coach Hal Olson were:

SENIORS—Larry Avery, Gary Bell, Don Bunt, Larry Burrell, John Clover, Bob Dillon, Melvin Duncan, Gray, Don Lefler and Leinbach.

JUNIORS—Gerald Allison, Roger Fulkerson, Bob Gillis and John Norwood.

SOPHOMORES—Ron Annagers, Howard Duncan, Jim Stamp, Chuck White and Jerry Welterling.

**Stronghurst Beat
Avon 44 To 0**

**Stronghurst Beat
Northwestern 20-0
In Homecoming**

BASKETBALL



VARSITY BASKETBALL SQUAD

TOP ROW--Terry Kemp, Dewaine Sly, Charles White, Butch Gray, Gerald Allison, Coach Olson. BOTTOM ROW--Larry Avery, Larry Burrell, Lonnie Leinbach, Bob Dillon, John Norwood, Terry Leinbach.

TOP SCORERS

Bob Dillon
Coach Olson
Larry Avery
John Norwood



The Fighting Trojans
STANDING--Butch Gray, Dewaine Sly, Jerry Bunt, Larry Burrell, Roger Schaley, Coach Olson.
SEATED--Lonnie Leinbach, Terry Leinbach, Larry Avery, John Norwood, Gerald Allison.



Sink it, Terry!



On the rim

Stronghurst Basketball, 1958-1959

SCHOOL	PLACE	DATE
Roseville	Home	Nov. 21
Keithsburg	Away	Nov. 25
Media	Home	Dec. 2
Kirkwood	Away	Dec. 5
New Boston	Home	Dec. 12

VALLEY CONFERENCE, DEC. 16-20 MONMOUTH

Biggsville	Away	Jan. 6
G-O	Home	Jan. 9
Warren	Away	Jan. 13
Little York	Home	Jan. 16
Keithsburg	Home	Jan. 20
Media	Away	Jan. 23

BI-COUNTY TOURNEY, JAN. 27-31 ALEXIS

Kirkwood	Home	Feb. 3
New Boston	Away	Feb. 7
Biggsville	Home	Feb. 10
G-O	Away	Feb. 13
Warren	Home	Feb. 17
Little York	Away	Feb. 20



Another one for the Trojans

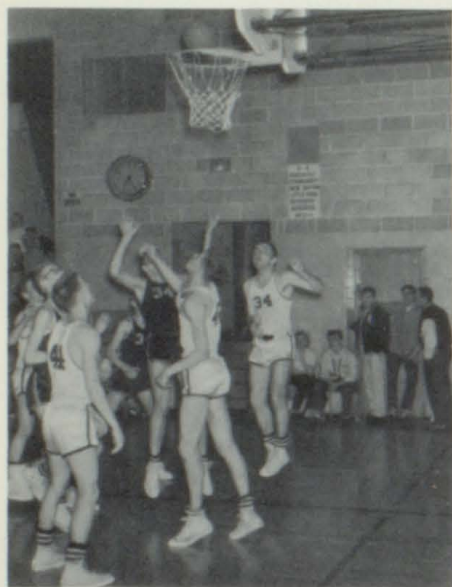

Watch that first, Graham



What an expression!

JUNIOR	WON	LOST
VARSITY	15	7
VARSITY	22	6



Kinda fancy, Chuck!

Careful with the elbows!



FRESHMAN-SOPHOMORE SQUAD: Paul Anderson, Merrill Peterson, Loren Johnson, David Shunick, Dean Marshall, John Peterson, Lyle Gittings, Coach Olson. Larry Fields, Jerry Wetterling, Ronnie Annegers, Chuck White, Jim Stamp, Howard Duncan, Don Isaacson, Roger Schaley.



FRESHMAN SQUAD: Loren Johnson, Paul Anderson, Roger Malcom, Coach Olson, Merrill Peterson, George Jackson, Dean Marshall, John Peterson, Lyle Long.



FOOTBALL CHEERLEADERS--Sue Hise, Carole Veech, Dee Ann Smith, Jerilyn Wetterling (Sub.), Theresa Dowell, Bev Morris.



Jerry--Center



John--Forward



Bob--Guard



Larry--Guard



Gerald--Center



COACH OLSON



Terry--Forward



Lonnie--Guard



Butch--Guard



Larry--Forward



Chuck--Guard

TRACK

Henderson County District Library
Biggsville, Illinois 61418



TRACK SQUAD--John Peterson, Loren Johnson, Dean Marshall, Lonnie Leinbach, Tom Anderson, John Clover, Lyle Long, Merrill Peterson, Don Wheatley, Paul Anderson, Coach Olson. SEATED--Terry Leinbach, Bob Dillon, John Norwood, Larry Avery, Dewaine Sly, Gerald Allison, Bob Gillis, Jerry Wetterling, Chuck White, Larry Burrell.

VALLEY CONFERENCE

Allison	Discus	2nd	Norwood, Gillis	880 yd. Relay	4th
Gillis	P. Vault	2nd	Clover, Avery		
Avery	P. Vault	5th	Leinbach	440 yd. Dash	2nd
Allison	Shot Put	3rd	Avery	L. Hurdles	4th
Norwood	H. Jump	2nd	Burrell	880 yd. Run	1st
White	H. Jump	5th	Norwood, Allison		
Avery	B. Jump	3rd	Leinbach, Avery	Mile Relay	1st
Norwood	H. Hurdles	1st			

AVON RELAYS

Norwood	H. Jump	2nd	White	H. Jump	5th
Avery	P. Vault	1st	Gillis	P. Vault	4th
White, Allison	Mile Relay	3rd	Allison	Shot Put	4th
Avery, Leinbach					

FT. MADISON RELAYS

Norwood H. Jump 2nd

MONMOUTH, BIGGSVILLE, STRONGHURST TRIANGULAR

Norwood	H. Hurdles	4th	Avery	B. Jump	3rd
Burrell	880 yd. Run	3rd	Allison	Discus	2nd
Anderson	Mile Run	4th	Norwood	H. Jump	2nd
Avery	L. Hurdles	4th	Allison	Shot Put	2nd
Leinbach	440 yd. Dash	2nd	Gillis	Pole Vault	2nd
White, Allison	Mile Relay	2nd	Avery	Pole Vault	2nd
Avery, Leinbach					

STRONGHURST-MEDIA DUAL

Norwood	H. Hurdles	1st	Allison, Avery	Mile Relay	1st
Anderson	H. Hurdles	2nd	Leinbach, White		
Leinbach	100 yd. Dash	2nd	Allison	Shot Put	2nd
White	Mile Run	2nd	Leinbach	Discus	2nd
Anderson	Mile Run	3rd	Avery	P. Vault	1st
Leinbach	440 yd. Dash	1st	Gillis	P. Vault	1st
Burrell	440 yd. Dash	3rd	Clover	P. Vault	1st
Avery	L. Hurdles	2nd	Avery	B. Jump	3rd
Burrell	880 yd. Run	2nd	Norwood	H. Jump	1st
Norwood	220 yd. Dash	2nd	White	H. Jump	2nd

ROSEVILLE, STRONGHURST, MEDIA TRIANGULAR

Leinbach	100 yd. Dash	3rd	Dillon	P. Vault	3rd
Dillon	220 yd. Dash	4th	Gillis	P. Vault	3rd
Avery	L. Hurdles	4th	Allison	Shot Put	1st
Avery	B. Jump	4th	Leinbach	Discus	2nd
Norwood	H. Jump	1st	Allison	Discus	4th
Dillon	H. Jump	2nd	Leinbach	440 yd. Dash	2nd
White	H. Jump	3rd	Wetterling	880 yd. Run	4th
Avery	P. Vault	1st			

BI-COUNTY

Avery	H. Hurdles	2nd	Clover, Norwood	880 yd. Relay	4th
Leinbach	440 yd. Dash	3rd	Gillis, Stamp	Pole Vault	3rd
Burrell	880 yd. Run	3rd	Avery	Shot Put	2nd
White,			Allison	High Jump	2nd
Leinbach,			White	High Jump	1st
Allison			Norwood		
Avery	Mile Relay	2nd			
Gillis	Pole Vault	2nd			
		(Freshmen)			
Johnson	L. Hurdles	4th	Johnson	Pole Vault	1st
Wheatley,			Anderson	Pole Vault	5th
Johnson,			Peterson	High Jump	3rd
Anderson,			Anderson	High Jump	3rd
Long	880 yd. Relay	3rd	Long	Broad Jump	3rd



Majorettes

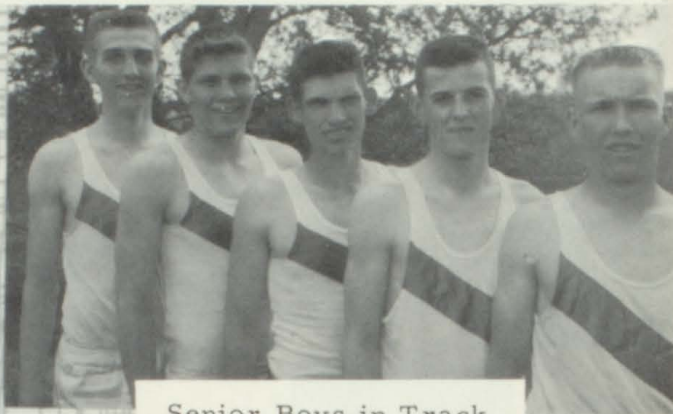

Senior Boys in Track



Get the rebound, Gerald



Get that tip!



CHEERLEADERS



Is it in!



Nice one, Chuck



How can I hit the basket with your hand in my face

AWARDS OTHER THAN THOSE NAMES ELSEWHERE
IN THIS BOOK

Dick Armstrong



SALUTATORIAN
MOST VERSATILE
SENIOR STUDENT

Steffey Scholarship Winner
Betty Crocker

Sandra Limback



MOST VERSATILE SENIOR STUDENT

CO-VALEDICTORIANS

Mary Ann Nolan

Susan Hoffeditz



OUTSTANDING SENIOR MUSIC
Nat'l. Merit School
Qualifying
Test Winner

Larry Avery



SENIOR ATHLETIC SCHOLASTIC
AWARD

Sandra Jacob



DAR CITIZENSHIP
AWARD

Phillip Gray



OUTSTANDING SENIOR MUSIC
DAR CITIZENSHIP
AWARD

Donnie Bunt



SCHOLARSHIP

Jerry Wetterling



Bonnie Waddill



SCHOLARSHIP

Karen Pearson



1958-1959 CITIZENSHIP
SCHOLARSHIP

Lyle Long



CITIZENSHIP, JUNIORS

Lonnie Leinbach
April Ryan

Section Vice Pres. FHA--
Jean Rasmussen

Marilyn Marshall



1958-59 CITIZENSHIP

Gene Fox



Bill Powell



SCHOLARSHIP 1958-59

April Ryan



Dee Ann Smith
Piano Solo
3rd, District

FFA
DeKalb Ag Achievement--Melvin Duncan
Gold Medals
Beef Production--Donald Lefler
Swine Production--Melvin Duncan
Dairy Production--Robert Dillon

LIBRARIANS
John Norwood)
Ronnie Annegers) 2-year
Roger Fulkerson)
Susan Hoffeditz) 3-year



COMMENCEMENT

High School Auditorium
May 22, 1959
8:00 P. M.

- *Processional High School Concert Band
"Pomp and Circumstance" . . . Greig
- Opening Prayer Don Bunt
- Music Senior Boys' Quartet
"God Is A Spirit" . . . Wilson
- Salutatory Address Richard Armstrong
- Valedictory Address Mary Ann Nolan
Susan Hoffeditz
- Commencement Address Dr. William E. Skadden
"The Road Ahead"
- Music Senior Choir
"You'll Never Walk Alone" . . . Waring
- Presentation of Class Leman A. Dennison
Sup't. Stronghurst Community Schools
- Presentation of Diplomas Mr. John Stevenson
Pres. Board of Education
- Closing Prayer John Clover
- *Recessional High School Concert Band
"March of the Brave" . . . Holmes
- *Audience will please be seated for Processional and Recessional

