



# THE BEACON 1963







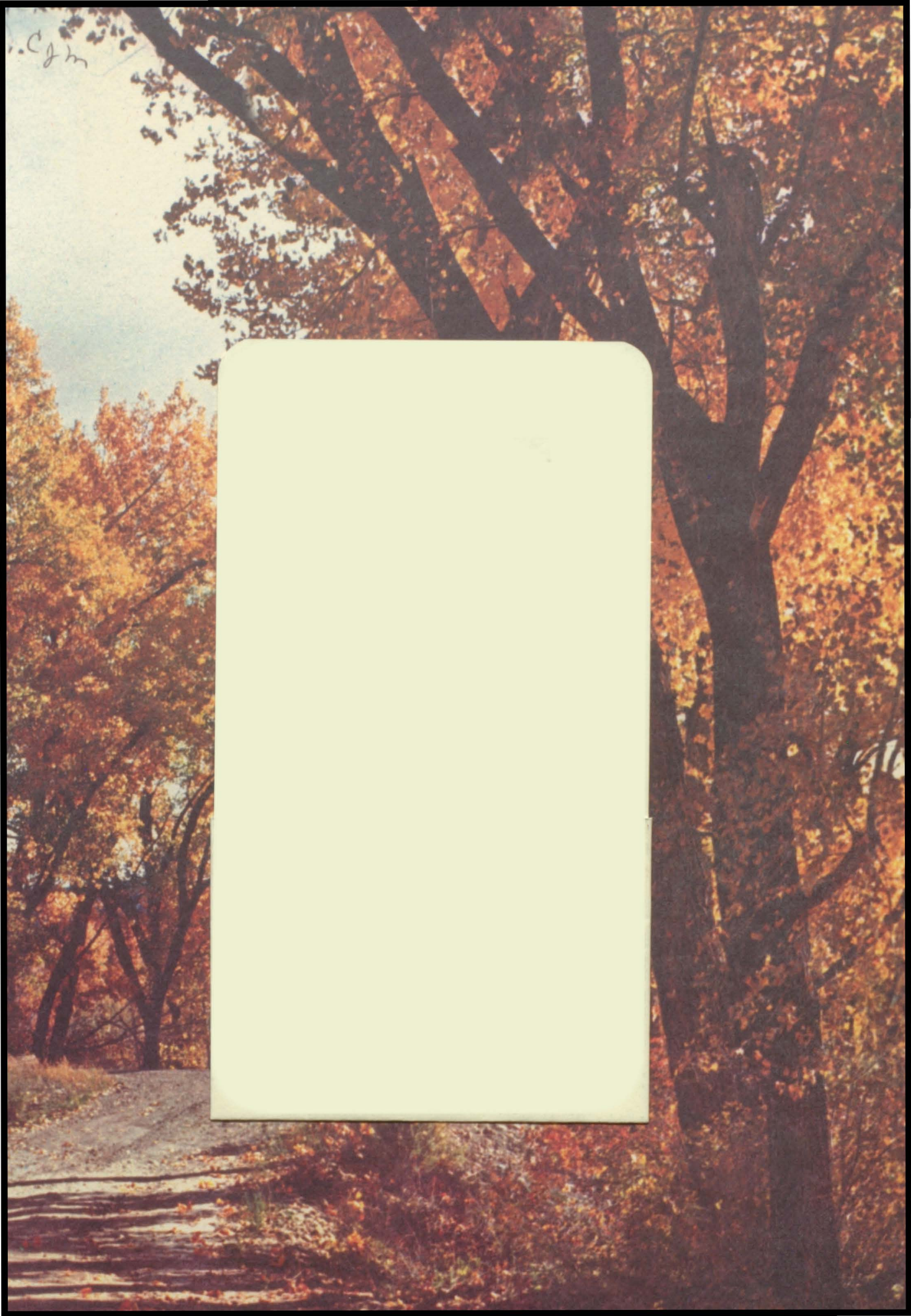

Cjm



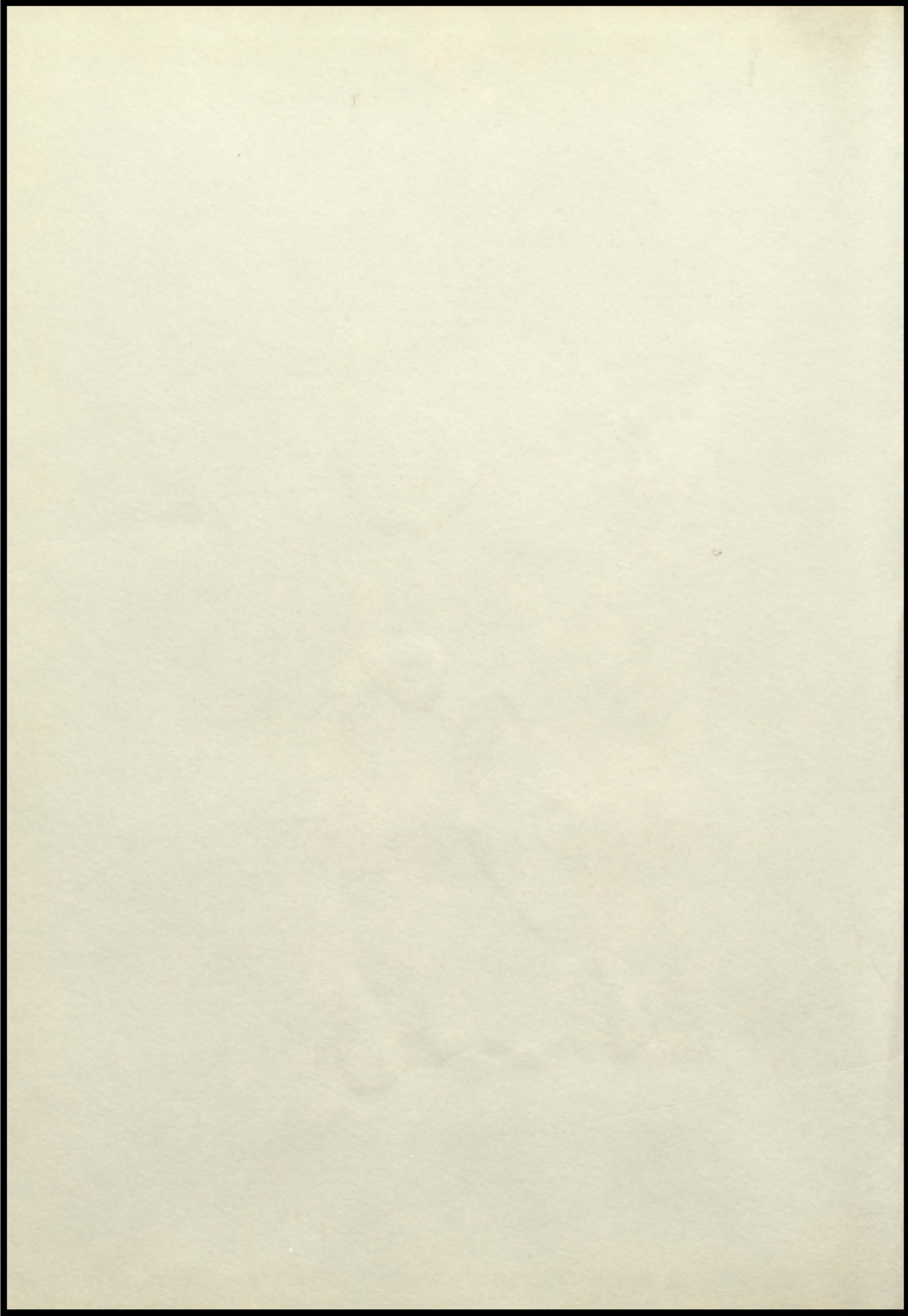



# the beacon

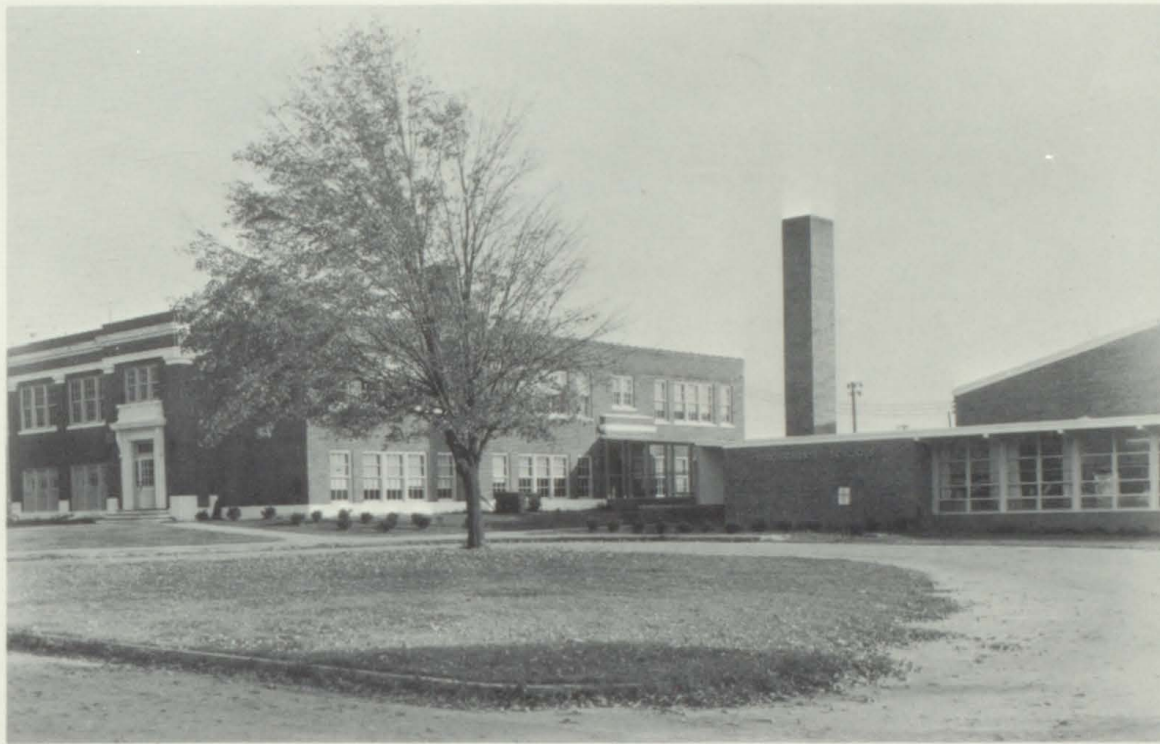

Published by Stronghurst High School



# CONTENTS

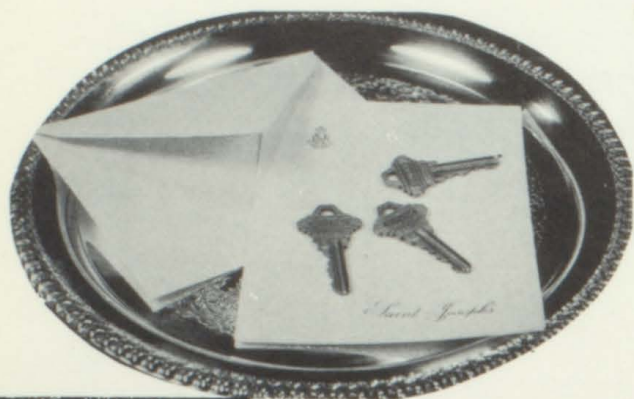

## KEY TO FALL

Faculty Album  
Underclassmen  
Activities

Freshman Initiation, Beacon Club Carnival, Pep Club, FHA,  
Homecoming, Honor Society, Student Council, Music, Pep Band,  
Marching Band, Majorettes, Industrial Arts.

Athletics  
Football  
Dramatics  
Senior Play

## KEY TO WINTER

Athletics  
Basketball  
Cheerleaders  
Activities

Pep Club, FHA, Industrial Arts, Student Council, Music--  
Concert Band, Christmas Cantata.

Classes

## KEY TO SPRING

Speech, Athletics, Industrial Arts, FHA, Student Council, Pep  
Club, Music--Contests, Group Ensembles.  
Track, Graduation.

## KEY TO SUMMER

Junior High  
Class Rolls, Activities, Teachers.







JUDY DALTON



CAROL DUNCAN



ARLA EFFLAND



SANDRA GITTINGS



SPONSOR

MRS. INEZ BUTLER

YEARBOOK STAFF



MARY KOBUS



BARBARA STALEY



NANCY SHUNICK

## *Foreword*

The 1963 BEACON STAFF is happy to present this year's book, representing the seasons. Activities are represented during the different seasons--only the classes are continuous, but we know when, by purpose or chance, in future years, you pick up the book, turn the various pages, you will be reminded of the knowledge gained, and the many, many, happy times spent at good ole SHS.



## BOARD OF EDUCATION



Everett Johnson, Wendell Wetterling, Lyman Fort, Bernie Schar, Pres. Milford Dowell, Jack Stevenson, and Lee Carlson.

We of Stronghurst realize that our school has succeeded because of these men who have shaped the policies of our school.

They ably choose teachers who have vision. As world wide events change the destiny of men, each year the heads of the departments re-evaluate course content, ever alert to the need to alter courses, according to the demands of the colleges, business and living.



# ADMINISTRATION





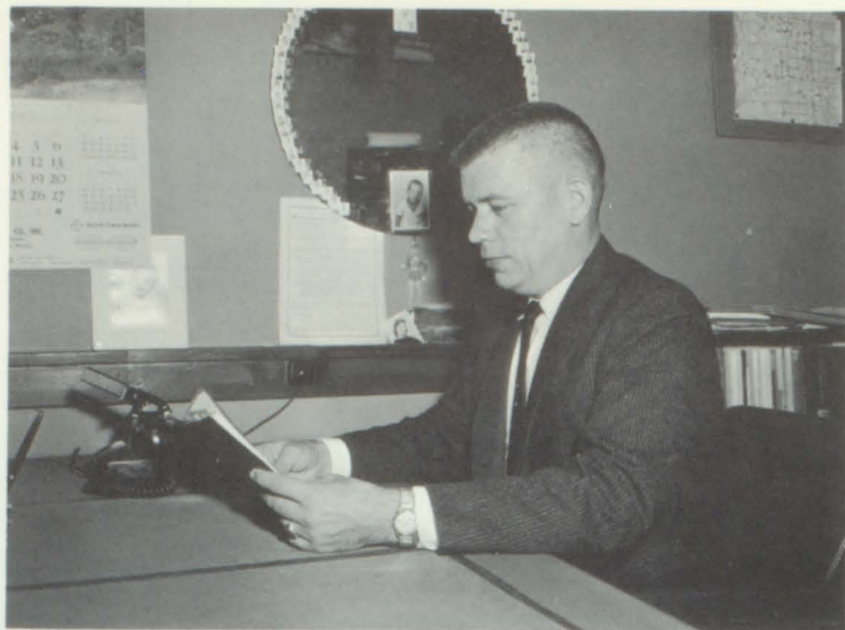

HAL D. OLSON, SUPERINTENDENT



OFFICE SECRETARIES  
MRS. MARIAN FORT  
MRS. EMILY MORGAN



MR. FRANCIS BLASI  
Mathematics  
B.S., Northeastern State Teachers College,  
Kirkville, Mo.

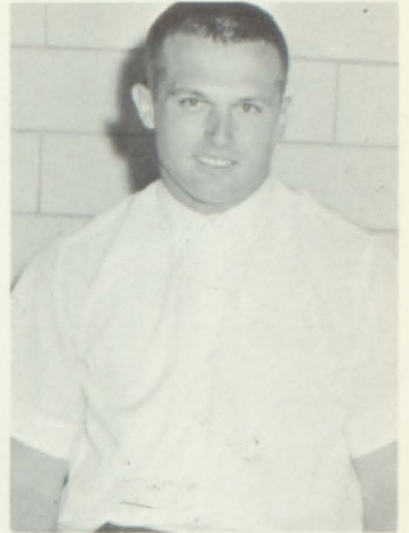

MRS. INEZ BUTLER  
Commercial  
B.S., M.S. Western Ill. Univ., Macomb, Ill.



MR. LESTER DOLLINGER  
Social Studies, P.E. Coach  
B.A., Monmouth College, Monmouth, Ill.



MISS BERNADINE HAMILTON  
Commercial  
B.S. Southern Ill. Univ., Carbondale, Illinois.





LEROY HAMMOND  
Industrial Arts  
B.S. Northwest Missouri, State College, Mary-  
ville, Missouri.



MRS. EVELYN HOWELL  
Foreign Language  
B.A., Northwestern Univ., Evanston, Illinois.



MRS. MARY PEARSON  
Homemaking and P.E.  
Carthage College, Carthage, Illinois.



MRS. LILLIAN POGUE  
English  
Valley State Teachers College, North Dak.  
B.Ed. Illinois State Normal University, Normal,  
Illinois.



JAMES SHUGRUE  
Science. Sponsor: Science Club, Jr. Class.  
B.S. Mississippi College, Clinton, Miss.



JAMES W. SMITH  
Music. Sponsor: Student Council.  
B.A., Carthage College, Carthage, Ill.

JAMES STORY  
Basketball coach, Asst. Football coach, Jr.  
High Principal.  
A.B. Moorehead State, Murray, Ky.

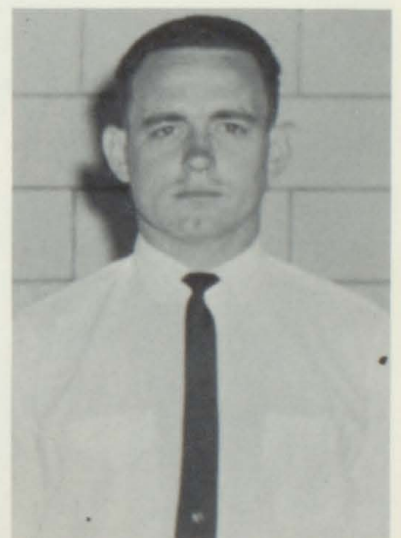





## BUS DRIVERS

Butch Porter; Ralph Staley; Joe Billups; Virgil Hoffeditz; Leroy Brooks.

## LUNCH ROOM COOKS



## CUSTODIANS

Bob Lauver

Dale Kemp





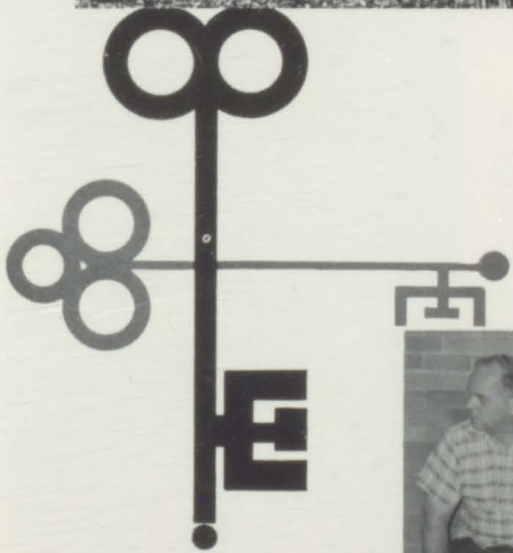

*Fall*







## DAVID BELL

Track 4; Football 1,3,4;  
Popularity 4; Basketball 1;  
"S" Club 3,4.



## DOUGLAS BENNETT

Football 1,2,3,4, Lettered 1,  
2,3,4; Basketball 1,3,4;  
Track 3,4; Sec. Treas. Class  
1; Home C. Cand. 1; Chor. 1,  
2,3; "S" Club 1,2,3,4.



## JUDY DALTON

Girls' Cho. 1,2,3,4; Mix.  
Cho. 1,2,3,4; Girls' Sextet  
2,3,4; State 2; Sax. Quartet  
1,2; Pep Band 1,2; Con. Band  
1,2,3,4; Mar. Band 1,2,3,4;  
Pep Club 1,2,3,4; F.H.A. 1,2,  
3,4; Beacon Club 4; Pop.  
Cand. 2; Class Treas. 1;  
Honor Soc. 2,3,4; Treas.  
Honor Soc. 4; Librarian 3;  
Class Play 3,4.



## CHARLES BEARD

Transfer from Union; Bas-  
ketball 1,2; Track 1,2; Track  
3,4; Class Play 3,4; Beacon  
Club 4.





## SANDRA GITTINGS

Pep Club 1,2,3,4; F.H.A. 1,2,3,4; Beacon Club 4; Girls' Chorus 2.

## EDITH ISAACSON

Mix. Cho. 2,3,4; Girls' Cho. 1,2,3,4; Pep Band 1,2,3; Con. Band 1,2,3,4; Mar. Band 1,2,3,4; Student Band Dir. 3; Clarinet Quar. 1,2,4; Clarinet Duet 2; Clarinet Cho. 4; F.H.A. 1,2,3,4; Pep Club 1,2,3; Science Club 3; Beacon Club 4; Cheerleader 1,2,3,4; Home C. Queen 4; Class Sec. 2; Class Pres. 1; Science Club Sec. 3; Honor Soc. 2,3,4; Speech 4; Class Play 3,4.



## MARY JEAN KOBUS

Mixed Cho. 4; Girls' Cho. 4; Mar. Band 4; Beacon Club 4; F.H.A. 3,4; Pep Club 3,4.

## BARBARA MORGAN

Con. Band 1,2,3,4; Pep Band 1,2,3; Mar. Band 1,2,3,4; Girls' Cho. 1,2,3,4; Mix. Cho. 2,3,4; Miss Pop. 1; Pep Club 1,2,3,4; F.H.A. 1,2,3,4; Class Treas. 4; Class Pres. 2; Home C. Cand. 2; Girls' Sextet 4; Piano Solo 2,3,4, State 2,3; Sax. Trio 4; Piano Accompanist Music Groups 1,2,3,4; Honor Soc. 2,3,4; Science Club 3; Student Council 3; Sax. Quart. 1,2,3, State 2; Cheerleader 2,3,4, DAR Award 4; Class Play 3,4; Beacon Club 4; Senior Escort--Grad. 3.



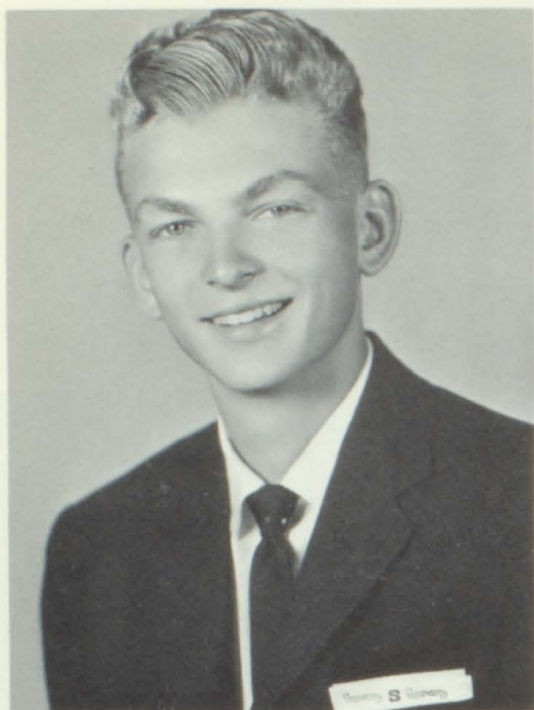

## SHARON DOWELL

Band 1,2; IA Club 1,2,3,4;  
IA Pres. 4; Science Club 2,3;  
Class Play 3,4.

## CAROL DUNCAN

Con. Band 1,2,3,4; Pep Band  
1,2,3,4; Mar. Band 1,2,3,4;  
Girls' Chor. 1,2,3,4; Mix.  
Chor. 1,2,3,4; Octet 2,3, State  
2,3; Sextet 1,2,3, State 2; Mix.  
Clar. Quartet 3,4, State 3;  
Clar. Quartet 1,2, State 2;  
Woodwind Choir 4; Pep Club  
1,2,3,4; F.H.A. 1,2,3,4; Bea-  
con Club 4; Class Play 3,4.



## ARLA EFFLAND

Con. Band 2,3,4; Mar. Band  
2,3,4; Pep Band 2,3,4; Mix.  
Cho. 3,4; Girls' Cho. 2,3,4;  
Brass Sextet 2; Brass Quint-  
tet 3,4, 1st at State 3; Trumpet  
Solo 2,3,4; Girls' Sextet 3,4;  
Dance Band 4; Pep Club 2,3,4;  
F.H.A. 2,3,4; Projects Chair.  
3; President 4; Beacon Club 4;  
Class Sec. 4.



## RON FORESMAN

Football 1,2,3,4; Basketball  
1,2,3,4; Track 1,2,3,4; V.  
Pres. class 2,3; V. Pres. Sci.  
Club 3; V. Pres. "S" Club 3;  
"S" Club 2,3,4; Mix. Chor.  
1,2; Class Play 3,4.

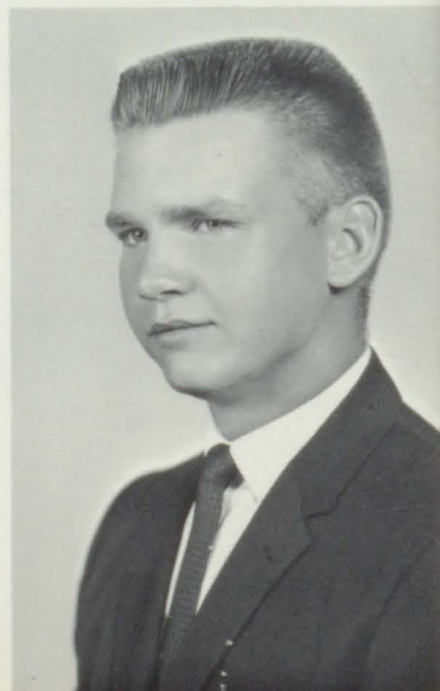





## RICHARD NOLEN

Football 1,2,3,4; Basketball 1,2,3,4; Track 1,2,3,4; Boys' Cho. 1,2,3,4; Mix. Cho. 1,2,3,4; "S" Club 1,2,3,4; Science Club 3; Senior Escort 3; Student Coun. 1,3,4; Student Coun. Pres. 4; Class Vice Pres. 4; "S" Club Vice Pres. 4; Class Play 3,4.

## DAVID PENDRY

Football 2,3,4; Basketball 1,2; Track Mgr. 1,2; Play 4.

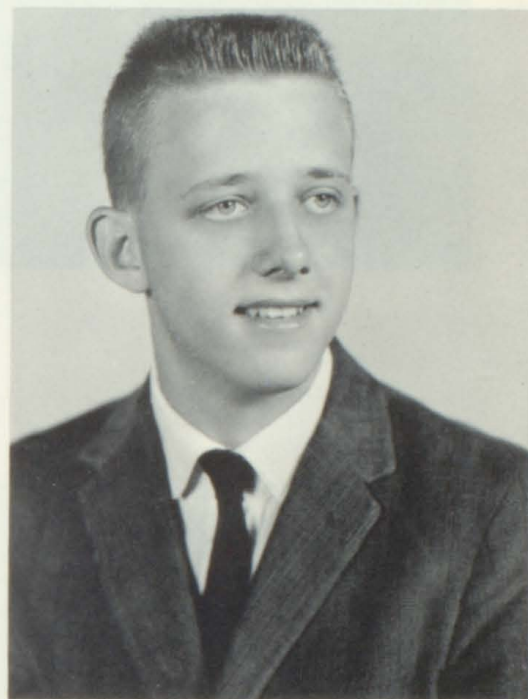

## ALGIE PETERSON

Class Play 4; Beacon Club 4.

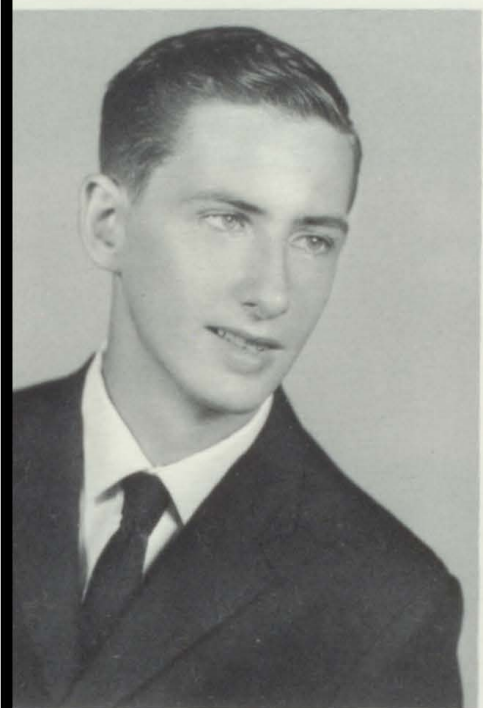

## LINDA ROPER

Girls' Cho. 1,2,3,4; Mix. Cho. 2,3,4; Con. Band 1,2,3,4; Mar. Band 1,2,3,4; Pep Band 1,2,3; Student Coun. 2; Pres. of Honor Soc. 4; Pep Club Treas. 3; Honor Soc. 2,3,4; F.H.A. Secretary 4; Public Relations Chairman (3); F.H.A. 1,2,3,4; Pep Club 1,2,3,4; Beacon Club 4; Home C. Cand. 3; Class Play 3,4.





## PENNY RYAN

Con. Band 1,2,3,4; Mar. Band 1,2,3,4; Pep Band 1,2,3,4; Clarinet Quar. 1,2,3,4; Girls' Cho. 1,2; Mix. Cho. 1,2; Pep Club 1,2; F.H.A. 1,2,3,4; Beacon Club 4; Librarian 4; 2nd Vice-Pres. Honor Soc. 2,3,4; Class Play 3; Clarinet Choir 4; Clarinet Duet 3.

## SARA SCHAR

Con. Band 1,2,3,4; Pep Band 1,2,3,4; Mar. Band 1,2,3,4; Girls' Cho. 1,2,3,4; Mix. Cho. 2,3,4; Mixed Octet 2; Girls' Sextet 1,2,3,4; Sax Quar. 1,2,3,4; State 2; Sax Solo 1; Pep Club 1,2,3,4; F.H.A. 1,2,3,4; Beacon Club 4; Stud. Coun. 1,3; Student Coun. Sec. 3; Class Sec. 3; Class Pres. 4; Honor Soc. 2,3,4; Honor Soc. V. Pres. 4; Homemaker Award 4; Librarian 4; Sweetheart Cand. 3; Class Play 3,4.



## NANCY SHUNICK

Chor. 1,2; Band 2; Pep Club 1,2,3,4; F.H.A. 1,2,3,4; Beacon Club 4; Home C. Cand. 1; Pop. Queen 4; Librarian 3; Class Play 4.



## CARL SMITH

Football 1,2,3; Basketball 1,2,3,4; Track 1,2,3; Student Coun. 4; King C. 3; 'S' Club 2,3,4; Beacon Club 4.







## BARBARA STALEY

Dance Band 4; Sax. Quar. 1,2,3,4; Sax. Solo 1,3,4; Con. Band 1,2,3,4; Pep Band 1,2,3,4; Mar. Band 1,2,3,4; Girls' Cho. 1,2,3,4; Mixed Cho. 1,2,3,4; F.H.A. 1,2,3,4; Pep Club 1,2,3,4; Beacon Club 4; Student Council 4; National Honor Club 2,3,4; Class Play 3,4.

## JOHN WETTERLING

Football 1,2,3,4; Lettered 2,3,4; Basketball 1,2,3,4; Lettered 3,4; Track 1,2,3,4; Lettered 1,2,3,4; Boys' Cho. 1,2,3,4; V. Pres. 1; Pres. 3; Student Coun. 4; Pop. Cand. 1; Home C. Cand. 2; Home C. King 4; "S" Club 2,3,4; Class Play 3,4; Pres. "S" Club 4.

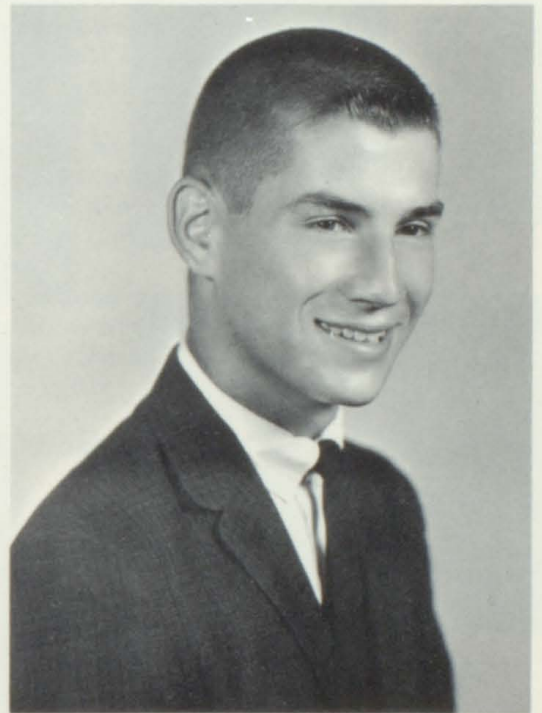

Class Motto--The greatest conquerer is he who conquers himself.

Class Flower--White Carnation

Class Colors--Aqua & Silver

## SENIOR POEM

Charles Beard is one of the best  
When in track he's never seen to rest;  
He will speak to anyone and say "hi,"  
But when he leaves he hates to say "bye."

David Bell is one of the boys we know  
Who can put on a one man show;  
For hidden talent he keeps put away,  
Possibly for some rainy day.

When it comes to girls he's right in line,  
If there is a Nancy Caroline;  
Because Doug Bennett is big in size  
He thinks he can whip any of the guys.

He's one of the shortest in our class,  
In all his work he will stay to the last.  
For Phillip Bowman is one of the guys,  
Who may some day grow to be real high.

She's one of the cute girls in our school,  
Who sometimes disagrees with the rules.  
But Judy Dalton and all the boys  
Always finds time for laughs and joys.

Just because his name is a girl's  
And he has a few little curls,  
Sharon Dowell will do his best  
To please himself and all the rest.

She's all alone when it comes to band  
For with her bass clarinet in her hand;  
Because Carol Duncan will try anything  
Even when she tries to sing.

He's the center of attention in the football  
line,  
For with his size he fits just find;  
Because Ron Foresman is big and tall  
Every one runs before he falls.

For being quiet and being shy  
She will greet you with a "hi."  
In her seat when the bell rings  
You will find Sandra Gittings.

She likes to sing and play in band  
Or anything to use her hands;  
For being a cheerleader in our school  
Edith Isaacson follows all the rules.

She's lots of fun to be around,  
Because sometimes she acts a clown;  
She has a smile for everyone,  
For Mary Kobus is lots of fun.

Barbara Morgan is the next in line  
To tell about something it's not hard to find.  
She's in band and chorus and all the rest,  
But cheerleading she did the best.

Dick Nolen is the star of the year,  
But to Linda he's just her "dear,"  
He's one of the best in any sport  
For making points he's never short.

Lee Pendry who we all know  
Who doesn't seem to have a foe;  
In football he does real great  
And never seemed to be real late.

He's one of the best who is quiet and shy  
But always greets you with a "hi,"  
He's hardly in a hurry and on the run  
Because his name is Algie Peterson.

She studies and studies and does her best  
And never has much time for her rest.  
But for Dick she really cares  
With Linda Roper, her times he shares.

Her future plans are already made  
Which some bills will have to be paid;  
A housewife is what she wants to be  
For Penny Ryan in marriage she will lead.

She studies and studies every night  
And is always sharp and very bright;  
She enjoys band and chorus and does her best  
For Sara Schar never gets much rest.

She never has time to get things done  
Because she's always on the run.  
In trying to do things just right  
Nancy Shunick stays up some nights.

When it comes to girls, he's right there  
But there's one girl who he will not share;  
He's one great guy you'll all agree  
Carl Smith, know more as Smitty.

She's sort of quiet and sort of shy  
But always greets you with a "hi,"  
In band and chorus she's always there  
Her talents, Barb Staley, likes to share.

In basketball and football and in track  
Energy is what he never lacks;  
One girl to dances he'll always bring  
Because his name is John Wetterling.

I'm the one who thunk this up  
So I'll receive the silver cup  
For I'm the one who takes the blame  
For Arla Effland is my name.





STRONGHURST  
GRADE 11  
1962 - 1963

JUNIORS  
FIRST ROW--Mr. Olson, Mrs. Pearson, Mr. Shugrue, Patty Cox, Toby Nortrup, Sharon Stevenson, Henry Hulet, Janet Spiker. SECOND ROW--Jean Wetterling, Eddie Carlson, Janice Johnson, Glenn Fort, Barbara Blender, Larry Jacob. THIRD ROW--Don Kemp, Mary Ford, Melvin Smith, Ruth Ann Fox, Larry Mynatt, Judy Huss, Charles Lefler, Peg Peasley. FOURTH ROW--Robert Doran, Lynn Long, Terry Ferguson, Jim Jack, Dennis Stevenson, Tom Edmonds, Steve Andrews, Grady Fort.







Steve Blender and Rose Ann Peterson.

## SOPHOMORES

FIRST ROW--Mr. Hal Olson, Mr. Blasi, Dixie Cox, Steve Cargill, Connie Ryan, Clifford Wilson, Judy Lant, Bob White, Pam Sandage. SECOND ROW--Grace Vancil, Steve Blender, Jean Johnson, Richard Crand, Dessa Lou Bell, Marvin Ford. THIRD ROW--Margie Burrell, Loren Dowell, Nancy Isaacson, Phillip Malcolm, Donna Fox, Don Pendry. FOURTH ROW--Sharon Long, Bob Vancil, Sandra Staley, Jere Armstrong, Katherine Bowman, Mike Martin, Lela Huss, Judy Shunick, Rose Cassiday. FIFTH ROW--Mary Schroeder, Carol White, Jane Schaley, Sharon Stimpson.



Here I am Jean.



### AFTER GAME DANCE

Judy Shunick, Nancy Isaacson, Margie Burrell.



They're all twisting.



Since when did you guys get patriotic?

Marvin Ford, Karen Nichols, Mr. Blasie, Driver.





## FRESHMEN

ROW I--Hal Olson, Mr. Hammond, Billie Harr, Charles Spiker, Edna Waterman, Bill Mosher, Carol Stottler, Harold Frank, Karen Nichols. ROW II--Ellis Vancil, JoAnn Hise, Robert Morgan, Margo Meek, Bill Sullivan, Dixie Ferguson. ROW III--Ernest Jarvis, Rose Peterson, Allyn Bock, Susan Palmer, Dan Stevenson, Vicky Nichols. ROW IV--John Nichols, Cathie Staub, Tom Ford, Lloyd Little, Jim Thomas, Lloyd Dalton, Larry West, John Powell, Delbert Donahue. ROW V--Ron Schaley, Calvin Malcolm, John Yaley, Howard Stimpson, Lyman Schar.

STRONGHURST

GRADE 9

1962 - 1963



Howard Stimpson, Tom Ford, Charles Spiker.



Robert Morgan, Calvin Malcolm, Lyman Schar, Mike Martin.



John Yaley and JoAnn Hise



Susan Palmer, John Powell, Mr. Hammond, Driver.



Susan Palmer, Jim Thomas, Dan Stevenson, and Bill Sullivan.





Get Busy Charlie.



Good Job Seniors



Good Place for Charlie.



What are you looking at?

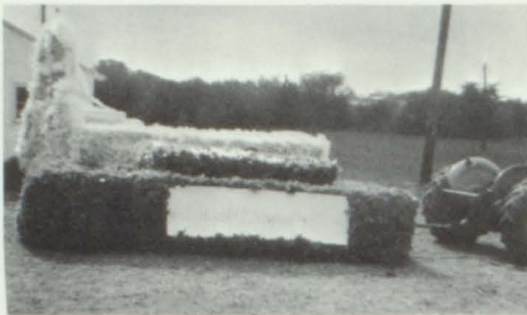

Sophomore float

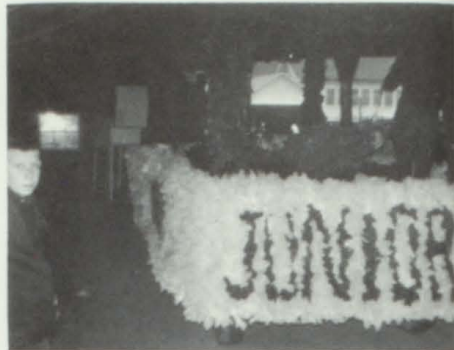

Don't Stand there Eddie

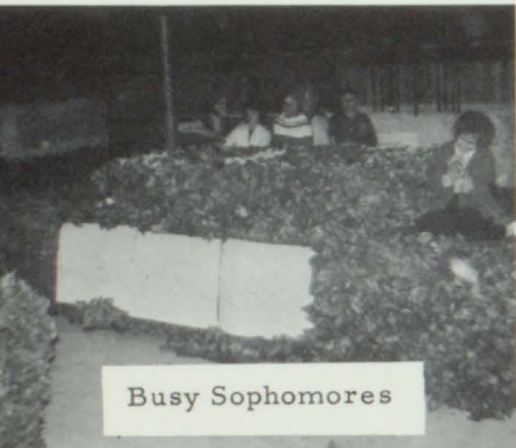

Busy Sophomores



Larry Jacobs, Dick Nolan, and Mrs. Butler on the spot during homecoming.



Dessa turn around.

Resting Marvin?

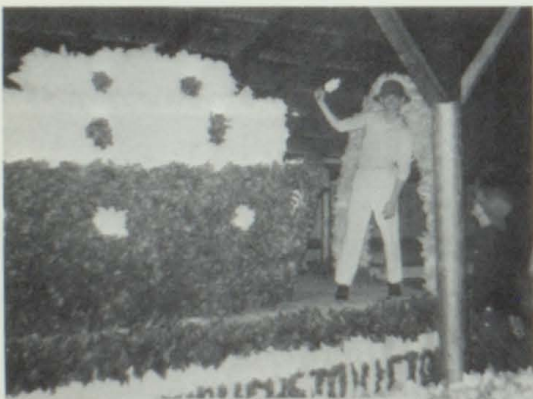

What's in the bottle Shorty?



Smile John



Wrong float Patty.





## HOMECOMING CANDIDATES

From left to right: John Powell, Marvin Ford, Larry Mynatt, John Wetterling, Edith Isaacson, Jean Wetterling, Karen Nichols, Susan Palmer.

## HOMECOMING "62"

Many people from the surrounding area attended the annual homecoming festivities on October 13, 1962. The gymnasium was beautifully decorated in the theme of "Blue Hawaii" with ukeleles, tropical birds, and multi-colored leis on the walls. The center decoration was a replica of a tropical isle with a pool surrounded by a sand beach and palm trees. The atmosphere was completed by the music of the Sportsman.

The dance was triumphant in spite of the defeating of the Trojans by the R.M.A. Rough Riders. There is seldom a time when statistics tell the story in a football game but the story of R.M.A.'s 12 to 0 win over Stronghurst on October 13 is told in the figures on the tilt.



Juniors: Jean Wetterling and Larry Mynate.



Freshmen: Susan Palmer and John Powell.

Sophomores: Karen Nichols and Marvin Ford.







BICYCLES IN THE PARADE



## HOMECOMING CANDIDATES

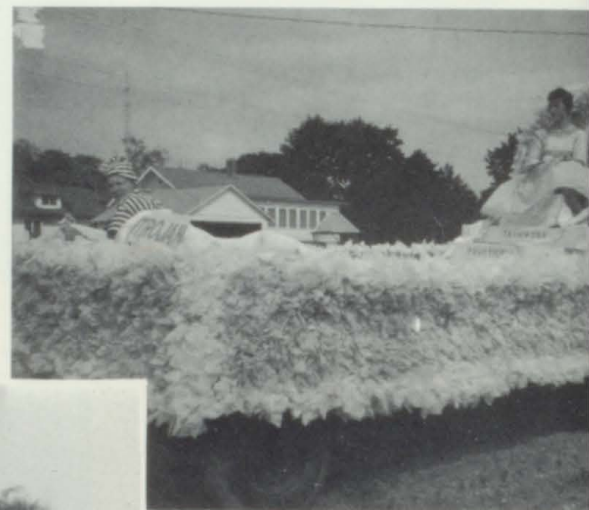

Making preparations in the barn.



KING AND QUEEN  
John Wetterling and Edith Isaacson







Marching Band



### Marching Band

Majorettes: Jean Wetterling, Patty Cox, Sandra Staley, Joann Hise. ROW ONE: Barbara Staley, Jody Carlson, Judy Dalton, Barbara Blender, Sara Schar. ROW TWO: Arla Effland, Loyd Wayne Little, Calvin Malcolm, Bob Morgan, Lyman Schar. ROW THREE: Lorraine Pearson, Nancy Isaacson, Margo Meek, Carol Duncan, Barbara Morgan. ROW FOUR: Edith Isaacson, Susan Palmer, Ruth Anne Fox, Linda Roper, Carol White. ROW FIVE: Penny Ryan, Sharon Stimpson, Grady Fort, Rose Peterson. ROW SIX: Dixie Ferguson, Carol Stottler, Howard Stimpson, Glenn Fort, Toby Nortrup. ROW SEVEN: Sharon Stevenson, Mary Ford.



Barb and her sexy sax



Marching Trojans

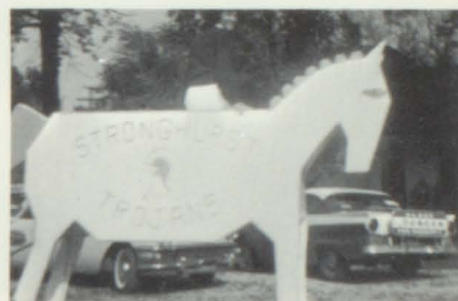

Margie and Gyro in the Homecoming Parade



Junior High Band before the Homecoming Parade



Junior High Marching Band



Junior High Band

Marching Trojans







Seniors won First with "We'll Launch S.H.S. to Victory."



Juniors won second with "There'll be a Swingin' Victory for S.H.S."



"We'll Hustle R.M.A. Behind the 8 Ball" was the Soph. float.



Freshmen with "We will operate on R.M.A."



"R.M.A. is Gone with the Wind." was the eighth grade's float.



"Judgment at Stronghurst" was the Seven grade.

John Wetterling,  
Edith Isaacson,  
Mr. Dollinger,  
Driver.





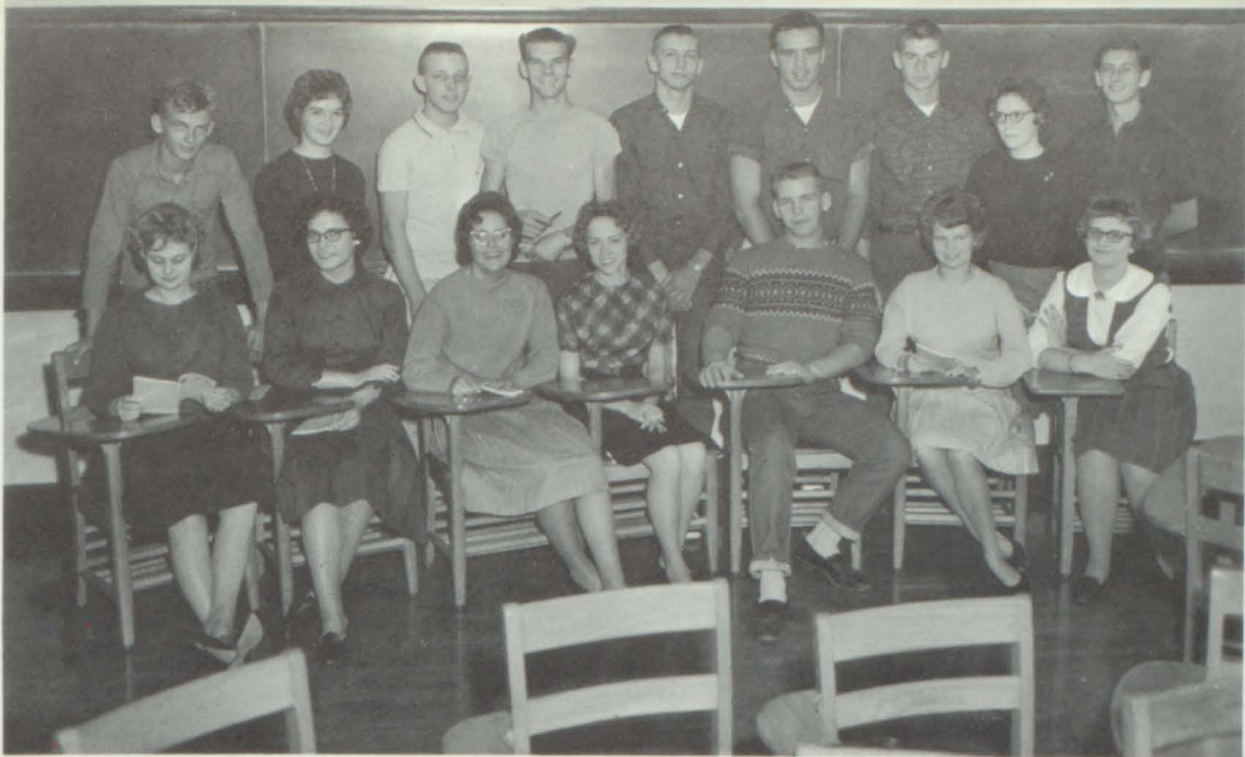

## SENIOR PLAY

The senior class presented their play "Class Ring" under the direction of Mrs. Marion Fort on Saturday evening in the old gym. David Bell introduced the following cast:

Tobey . . . . .	Edith Ann Isaacson
Mother . . . . .	Carol Duncan
Dad . . . . .	John Wetterling
Midge . . . . .	Linda Roper
Brose . . . . .	Dick Nolen
Barbie . . . . .	Barbara Morgan
Kay . . . . .	Barbara Staley
Mary . . . . .	Judy Dalton
Dick . . . . .	Doug Bennett
Kip . . . . .	Chuck Beard
Itchy . . . . .	Lee Pendry
Judy . . . . .	Nancy Shunick
Miss Jefferson . . . . .	Sara Schar
Mr. Tharpe . . . . .	Ron Foresman
Egg Man . . . . .	Sherry Dowell
Cab Driver . . . . .	Algie Peterson

Following people helped make the play possible:

Ron Foresman . . . . .	Publicity
Jody Carlson and Penny Ryan . . . . .	Prompters
Arla Effland and Penny Ryan . . . . .	Stage Managers
Mary Kobus and Sandra Gittings . . . . .	Make-up
Carl Smith, David Bell, and Phillip Bowman . . . . .	Props



## BUSY BUSY SENIORS







Who are you looking at Carl?



Penny Carnival Sales Stand



You call that a jail!



I wouldn't hit her if I were you, Charl



Margie Burrell and Bob White  
Sophomore Popularity Candidates.

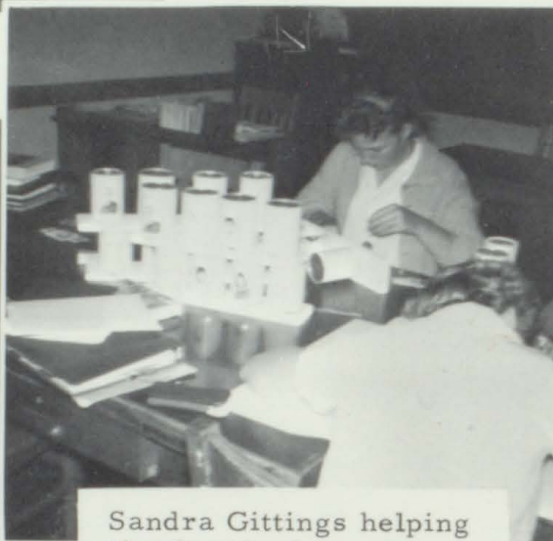

Sandra Gittings helping  
the Carnival cause--  
getting cans ready.

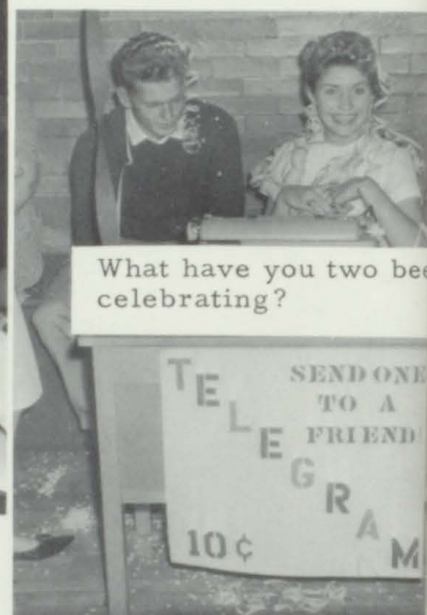

What have you two been  
celebrating?

Beacon Club girls  
hard at work.



Three hard working girls.

Junior girls  
Cake Walk.







Sitting on the floor Bob Doran and JoAnn Hise. KNEELING: Bob White and Margie Burrell. SITTING: Lyman Schar and Judy Huss. King and Queen David Bell and Nancy Shunick.



Having Fun at Carnival.

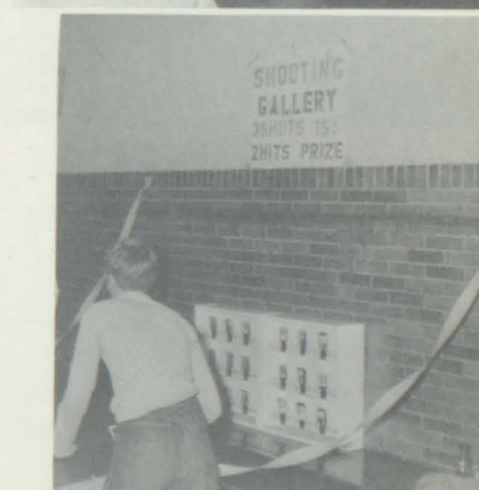
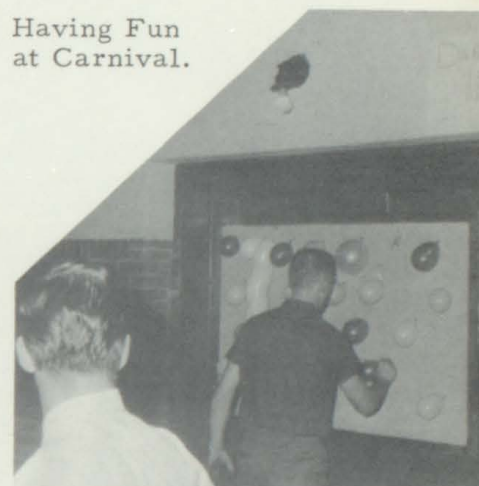

## PENNY CARNIVAL 1962-1963

Nancy Shunick, daughter of Mr. and Mrs. John Shunick, and David Bell, son of Mr. and Mrs. Paul Bell of Stronghurst, won the Popularity Contest at the local high school carnival held on Tuesday, October 30, 1962. Both are seniors, and will represent the student body in those desirable qualities of character and personality which the school strives to instill such as modesty and reserve, cheerfulness, friendliness, dependability, spirit of service; varied interests and loyalty, ambition and high ideals. We believe the choice of these two young people as leaders will do much to raise the standards of the student body this school year. Nancy Isaacson and Dick Nolen presented the crowns.

Following is the program given:

Theme Song, Sing Along Gang, directed by Mitch Miller (Larry Jacobs), John Wetterling, Dick Nolen, John Powell, John Yaley, Bob Morgan, Lyman Schar, Grady and Glenn Fort, Lloyd Little, Doug Bennett, "Sing Along" "Yellow Rose of Texas" Solo, Sharon Stevenson, "Another Ip'nin, Another Show Song and Dance, Dessa Lou Bell, Pamela Sandage, "Hey Mama" Combo, Arla Effland, Coronet; Edith Isaacson, Clarinet; Penny Ryan, drums; Barbara Morgan, piano; Sandra Staley, Saxophone. "Tequila," "Liechtensteiner Polka."

Oboe Solo, Mitch Miller, "Calcutta." Ballettes, Bobby Doran, Don Kemp, Charles Lefler, Glenn and Grady Fort, "Tennessee Waltz routine." Vikettees, Jean Wetterling, Lorraine Pearson, Medley of Songs. Sing Along Gang, "Love and Marriage." Pantomime, The Three B's (David Bell, Doug Bennett, Charles Beard) "Ahab, the Arab. Modern Square Dancing, Billie Harr, Larry Harr, Eddie Carlson, Melvin Smith, Bill Sullivan, Peggy Sullivan, James Vancil, Grace Vancil. "Cecilia." Combo "The Swingin' Shepherd Blues," "Que Sera, Sera." (Whatever Will Be, Will Be." Sing Along Gang, "Mockin' Bird Hill." The participants in the program should be commended for their fine performance, and their willingness to cooperate with the Beacon Club in order that this affair would be successful. The club and their sponsor, Mrs. Inez Butler wish to thank them and the public who helped in any way to make this event possible. Miss Barbara Morgan was piano accompanist for all the groups, excepting the Vikettees, and Mrs. Hugh Yaley played for them. Dick Nolen was Master of Ceremonies.





SEASONS SUMMARY		
WE		THEY
14	Warren	21
18	Hamilton	6
35	Roseville	12
0	R.M.A.	12
42	Union	6
38	Media	0
45	LaHarpe	12
19	Yorkwood	14
48	Alexis	26

Les Dollinger, Coach, John Yaley, Richard Crane, Clifford Wilson, Dick Nolan, Ron Foresman, Terry Ferguson, John Wetterling, Doug Bennett, Jim Jack, Jim Story, Asst. Coach. SECOND ROW: Eddie Carlson, Manager, Bob Doran, Lee Pendry, Steve Blender, Larry Mynatt, Steve Andrews, Don Kemp, Dave Bell, Bob White, Larry Jacobs, Steve Cargill, Melvin Smith, Allyn Bock, Manager. BOTTOM ROW: Lloyd Little, Bob Vancil, Calvin Malcom, Ellis Vancil, Robert Morgan, Lloyd Dalton, Dan Stevenson, Glenn Fort, Jim Thomas, Grady Fort, Ernest Jarvis.



Football Cheerleaders at the game.



Larry Mynatt, Dave Bell, Ron Foresman, Dave Pendry, Doug Bennett, John Wetterling, and Dick Nolen played their last high school football this year.

# FOOTBALL

POINTS SCORED			
Wetterling,	75	Foresman,	11
Bennett,	55	Andrews,	13
Nolan,	36	Smith,	12
Mynatt,	30		
Jacob,	19		

Total points scored 259  
Average points per game 28.7  
Points scored by opponents 109  
Average points per game 12.1



Jean Wetterling, Patty Ford, Barbara Morgan, Edith Isaacson, Rose Ann Peterson, Nancy Isaacson, Marjie B. rell, Jo Ann Hise.



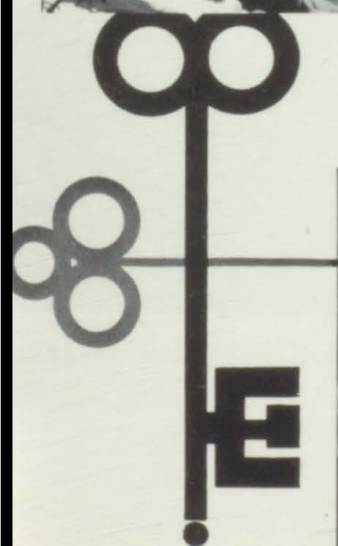





Driver Education

Mr. Dollinger  
Shoren Long  
Delbert Donah  
Charles Spiker  
Ernest Jarves  
Steve Cargill  
Loren Dowell  
Dessa Bell  
Mary Kobus



Industrial Arts



Industrial Arts  
Larry Mynatt  
Melvin Smith



Henry Hulet and Dennis Stevenson



Home Economics Class, Mrs. Pears



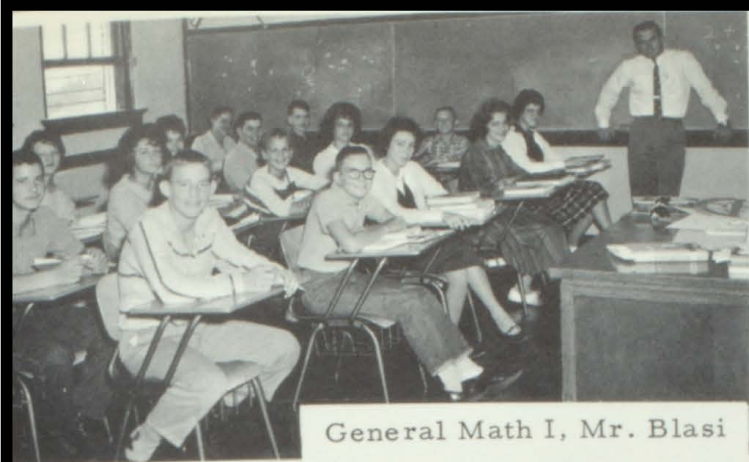

General Math I, Mr. Blasi



Bookkeeping, Mrs. Butler

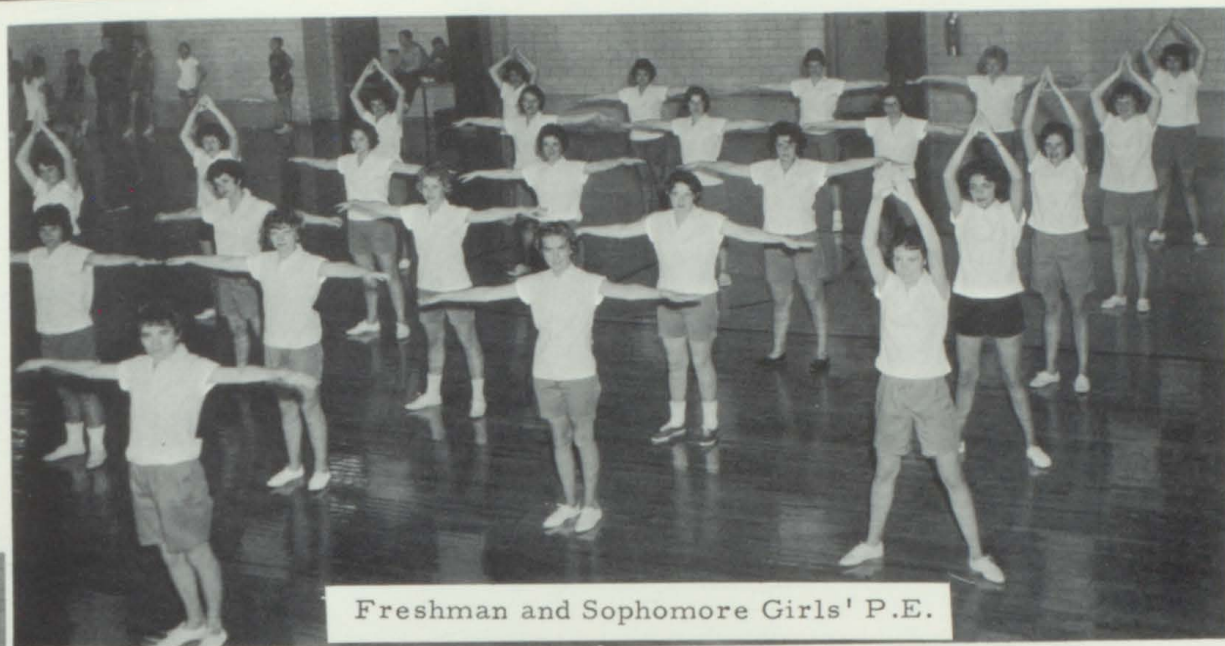

Freshman and Sophomore Girls' P.E.

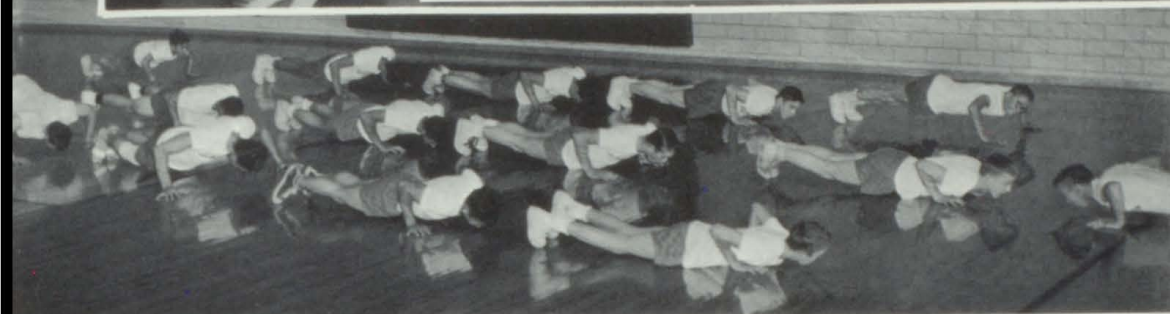

Mr. Hammond, Teacher  
Junior High Boys' P.E.

ndra Staley, Donna Fox,  
rol White, Penny Ryan,  
aron Stimpson, Sara  
har, Janet Spiker, Bar-  
ra Blender, Lorraine  
earson, Sharon Stevenson,  
eg Peasley, Ruth A. Fox,  
onnie Ryan, Mary Schroe-  
r, Jane Schaley, Karen  
chols, Judy Huss, Patty  
ox, Grace Vancil, Judy  
unick, Pam Sandage,  
arol Stottler, Dessa Bell,  
dy Lant, Sharon Long,  
xie Cox, Arla Effland,  
arb Staley, Mrs. Pearson.



*Pep Club*

Vicky Nichols, Edna Waterman, Cathie Staub, Billie Harr, Susan Palmer,  
Dixie Ferguson, Margo Meek, Carol Duncan, Mary Kobus, Sandra Gittings,  
Judy Dalton, Jody Carlson, Linda Roper, Nancy Shunick, Jean Wetterling,  
Mary Ford, Margie Burrell, Nancy Isaacson, JoAnn Hise, Rose Ann Peter-  
son, Edith Isaacson, Barbara Morgan.





American History Class, Mr. Dollinger



Biology, Mr. Shegrue



English III, Mrs. Pogue



French I & II, Mrs. Howell



Jody Carlson, Judy Dalton, Arla Effland, Barbara Staley getting their rations at lunch.

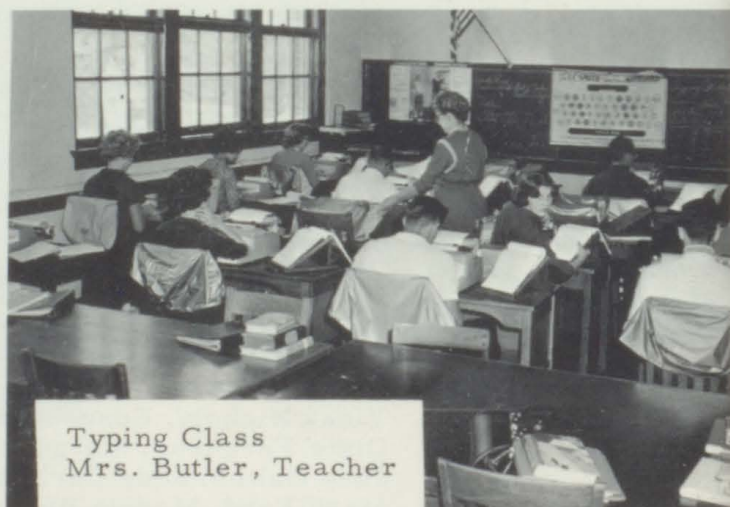

Typing Class  
Mrs. Butler, Teacher





Top Left--Mary Ford, Jean Wetterling, Edith Isaacson, Barbara Morgan, Rose Peterson, JoAnn Hise. FOURTH ROW--Karen Nichols, Sandra Staley, Donna Fox, Sara Schar, Jan Spiker, Barbara Blender, Sharon Stevenson, Peggy Peasley, Ruth Fox, Connie Ryan, Mary Schroeder, Jane Schaley. THIRD ROW--Judy Huss, Patty Cox, Grace Vancil, Judy Shunick, Pam Sandage, Carol Stottler, Dessa Bell, Judy Lant, Sharon Long, Dixie Cox, Barbara Staley, Nancy Shunick. SECOND ROW--Vicky Nichols, Edna Waterman, Cathy Staub, Billie Harr, Susan Palmer, Dixie Ferguson, Margie Burrell, Margo Meek, Carol Duncan, Mary Jean Kobus, Sandra Gittings, Judy Dalton. BOTTOM ROW--Nancy Isaacson--V. Pres. Projects, Carol White--V. Pres. of Recreation, Sharon Stimpson--V. Pres. Public Relations, Penny Ryan--Second V. Pres., Arla Effland--Pres., Jody Carlson--V. Pres., Linda Roper--Secretary, Lorraine Pearson--Treas., Mrs. Person--Advisor.

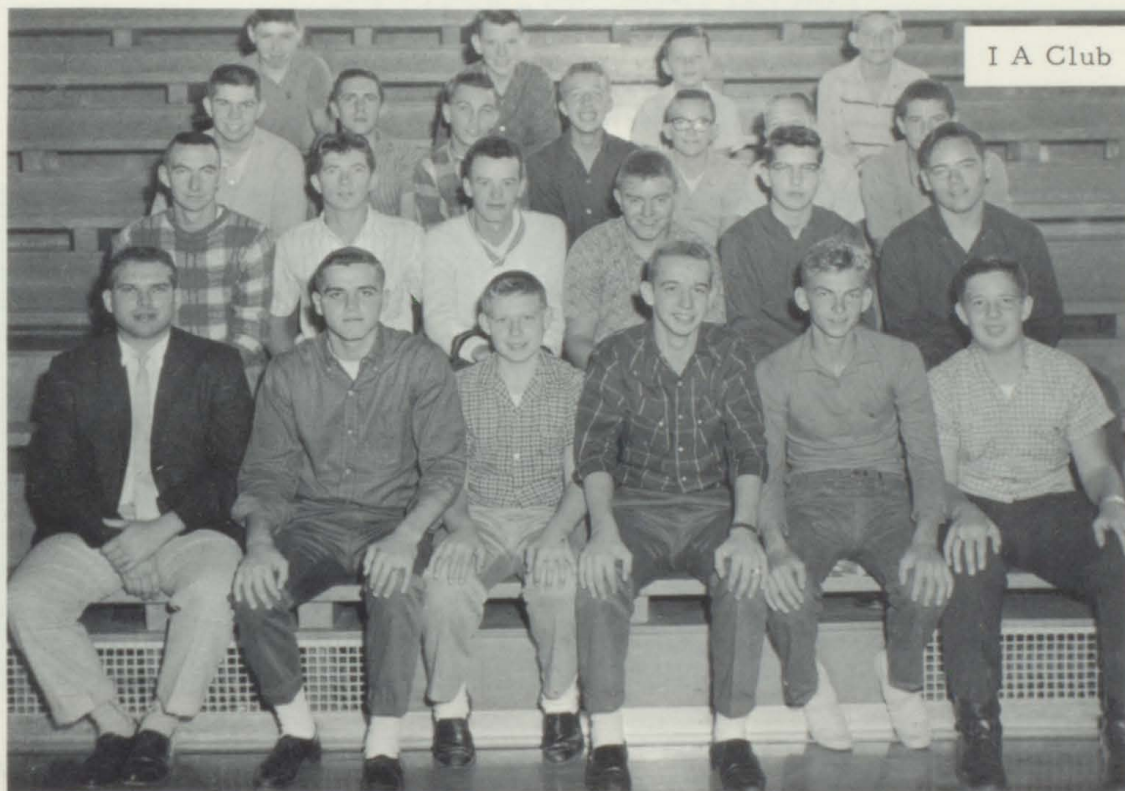

1st ROW: Mr. Hammond, Sponsor; Larry Jacobs, Eddie Carlson, Charles Lefler, Sharon Dowell, Tobey Norupt. 2nd ROW: Lynn Long, Bob Dorn, Denny Stevenson, Henry Hulette, Marvin Ford, Charles Spiker. 3rd ROW: Ernest Jarvis, Tom Ford, Ronnie Schaley, Allen Bock, Ellis Vancil. 4th ROW: Jerry Armstrong, Harold Frank, Jerry Mosheir, Howard Dalton.



## "S" CLUB



STANDING--Ron Foresman; David Bell; Dick Nolen; John Wetterling; Doug Bennett; Steve Andrews; Glenn Fort. SITTING--Mr. Dollinger; Carl Smith; Larry Jacob; Larry Mynatt; Steve Blender; Steve Cargill; Toby Nortrup; Eddie Carlson; Not pictured, Grady Fort.

## BEACON CLUB



TOP ROW, Left to Right: Carl Smith; Barbara Staley; David Pendry; Nancy Shunick; David Bell; Charles Beard; Sharon Dowell; Edith Isaacson; Dick Nolen; Doug Bennett; John Wetterling; Ron Foresman; Algie Peterson; Phillip Bowman. BOTTOM ROW: Penny Ryan; Mary Jean Kobus; Sara Schar; Barbara Morgan; Arla Effland; Linda Roper; Sandra Gittings; Jody Carlson; Carol Duncan; Mrs. Butler.



## HONOR SOCIETY

### Honor Society

SITTING . . . Barbara Staley  
Sara Schar, V. Pres.  
Barbara Morgan, Sec.  
Ruth Fox  
Edith Isaacson  
Linda Roper, Pres.  
Judy Dalton, Treas.

STANDING . Sharon Stevenson  
Lorraine Pearson  
Jean Wetterling  
Grady Fort  
Ron Foresman  
Mary Ford  
Peg Peasley  
Penny Ryan



## STUDENT COUNCIL



### Student Council

SITTING . . . John Wetterling; V. Pres.  
Larry Jacobs, Sec.  
Mike Martin  
Dick Nolen, Pres.  
Grady Fort

STANDING . Susan Palmer  
Donna Fox  
Barbara Staley  
Sharon Stevenson  
Danny Stevenson  
Mr. Smith, Sponsor



## SCIENCE CLUB



Science Club  
Eddie Carlson, Richard Cra  
Sharon Dowell, Ron Foresm  
Don Pendry, Charles Lefler  
Mr. Shugrue (Sponsor).

## LIBRARIANS



Librarians  
Sharon Stimpson, Sara Schar,  
Penny Ryan, Lorraine Pearson,  
Judy Shunick, Jane Schaley.





Varsity Cheerleaders  
Barbara Morgan  
Mary Ford  
Edith Isaacson  
Jean Wetterling

Varsity and Junior Varsity Cheerleaders  
STANDING--Jean Wetterling, Mary Ford,  
Barbara Morgan, Edith Isaacson. KNEEL-  
ING--Rose Anne Peterson, Nancy Isaac-  
son, Margie Burrell, JoAnn Hise.



## PEP CLUB





FIRST ROW:  
 Larry Jacob  
 John Wetterling  
 Dick Nolen  
 Steve Andrews  
 Steve Cargill



SECOND ROW:  
 Mr. Story  
 Grady Fort  
 Doug Bennet  
 Terry Fergu  
 Ron Foresm  
 Harold Fran

VARSITY		
	WE	THEY
Dallas City . . . . .	38	46
R. M. A. . . . .	64	35
Alexis . . . . .	55	41
Yorkwood . . . . .	55	53
Media . . . . .	52	42
Carthage . . . . .	43	52
Avon . . . . .	62	57
Valley . . . . .	61	52
Alexis . . . . .	59	58
Roseville . . . . .	51	46
Union . . . . .	50	49
Warren . . . . .	43	54
Media . . . . .	41	68
Yorkwood . . . . .	47	38
R. M. A. . . . .	92	71
Bi-County		
Roseville . . . . .	64	44
Yorkwood . . . . .	41	53
Warren . . . . .	52	58
West Burlington . . . . .	66	67
La Harpe . . . . .	54	51
Union . . . . .	57	74
Roseville . . . . .	83	45
La Harpe . . . . .	65	42
Warren . . . . .	57	73
Avon . . . . .	63	64
All Games		
Won	14	Lost 11



ONT ROW:  
 bert Morgan  
 any Stevenson  
 yd Little  
 is Vancil  
 yn Bock  
 anie Schaley  
 n Powell



BACK ROW:  
 Mr. Dollinger  
 Ernest Jarvis  
 Marvin Ford  
 Mike Martin  
 Bob White  
 Lyman Schar  
 Larry West

## JUNIOR VARSITY

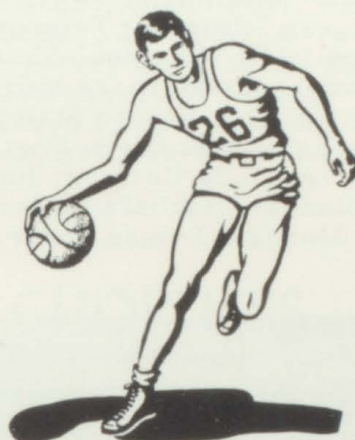

	WE	THEY
Dallas City . . . . .	58	45
R.M.A. . . . .	29	13
Alexis . . . . .	30	40
Yorkwood . . . . .	32	45
Media . . . . .	30	23
Carthage . . . . .	38	36
Roseville . . . . .	43	42
Union . . . . .	37	27
Warren . . . . .	41	30
Media . . . . .	31	49
Yorkwood . . . . .	32	29
R. M. A. . . . .	31	42
West Burlington . . .	41	38
La Harpe . . . . .	35	59
Union . . . . .	34	51
Roseville . . . . .	22	32
La Harpe . . . . .	28	38
Warren . . . . .	35	29
Warren . . . . .	30	48



ALL GAMES  
 WON 10 LOST 9





## CONCERT BAND

ROW ONE, left to right--Flutes--Nancy Isaacson; Margo Meek; Clarinet--Linda Roper; Oboe--Mary Ford; Flutes--Jean Wetterling; Lorraine Pearson. ROW TWO--Clarinet--Edith Isaacson; Penny Ryan; Carol White; Mary Kay Schroeder; Sharon Stimpson; Trumpets--Toby Nortrup; Lloyd Wayne Little; Arla Effland; Alto Clarinet--Sharon Steveson; Bass Clarinet--Carol Duncan; Tenor Saxophone--Barbara Morgan. ROW THREE--Clarinet--Rose Peterson; Ruth Anne Fox; Sandra Staley; Susan Palmer; Howard Stimpson; Drums--Dixie Ferguson; Glenn Fort; Carol Stottler; Bass--Grady Fort; Alto Saxophone--Jody Carlson; Judy Dalton; Director--Mr. James Smith; Barbara Blender; Barbara Staley; Sara Schar; Trombones--Calvin Malcolm; Robert Morgan; Lyman Schar.



MARCHING BAND





4th ROW: Lorraine Pearson, Sharon Long, Jean Wetterling, Dixie Ferguson, Larry Jacob, John Wetterling, Doug Bennett, Dick Nolen, Dessa Bell, Mary Kobus, Vicki Nichols. 3rd ROW: Rose Ann Peterson, Sandra Staley, Carol Duncan, Grady Fort, Lyman Schar, Glenn Fort, John Powell, Sharon Stevenson, Peg Peasley, Barbara Staley. 2nd ROW: Carol Stottler, Margo Meek, Sharon Stimpson, Sara Schar, Mary Ford, Linda Roper, Billie Harr, Cathy Staub, Donna Fox, Barbara Morgan, Pam Sandage. 1st ROW: Mr. Smith, Ruth Fox, Nancy Isaacson, Susan Palmer, Jo Ann Hise, Connie Ryan, Carol White, Edith Isaacson, Judy Dalton, Mary Schroeder.

## CHORUSES



3rd ROW: Lorraine Pearson, Sharon Long, Jean Wetterling, Dixie Ferguson, Margo Meek, Sharon Stevenson, Carol Duncan, Pam Sandage, Dessa Bell, Mary Kobus, Vicki Nichols. 2nd ROW: Barbara Morgan, Rose Ann Peterson, Sandra Staley, Carol Stottler, Sharon Stimpson, Sara Schar, Mary Ford, Linda Roper, Billie Harr, Peg Peasley, Barbara Staley, Mr. Smith. 1st ROW: Nancy Isaacson, Ruth Fox, Susan Palmer, Jo Ann Hise, Connie Ryan, Carol White, Edith Isaacson, Judy Dalton, Mary Schroeder, Cathy Staub, Donna Fox.





The Majorettes: Patty Cox, Sandra Staley, Jean Wetterling, (Head Majorette), JoAnne Hise.



Sharon Stimpson  
Glenn Fort  
Rose Ann Peterson  
1st at Bi-County



Howard Stimpson and  
Ruth Anne Fox  
2nd at Bi-County

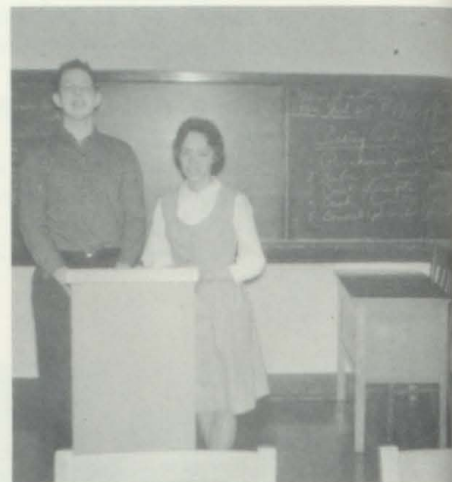

Toby Nortrup and Edith Anne  
Isaacson--4th at District,  
3rd at Bi-County.

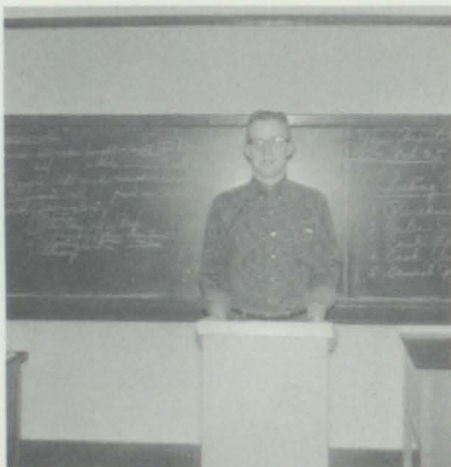

Glenn Fort  
1st at Bi-County



Richard Crane  
5th at Bi-County



## SWEETHEART DANCE



Queen: Linda Roper  
Attendants: Judy Dalton  
and Sara Schar.



## CHRISTMAS DANCE









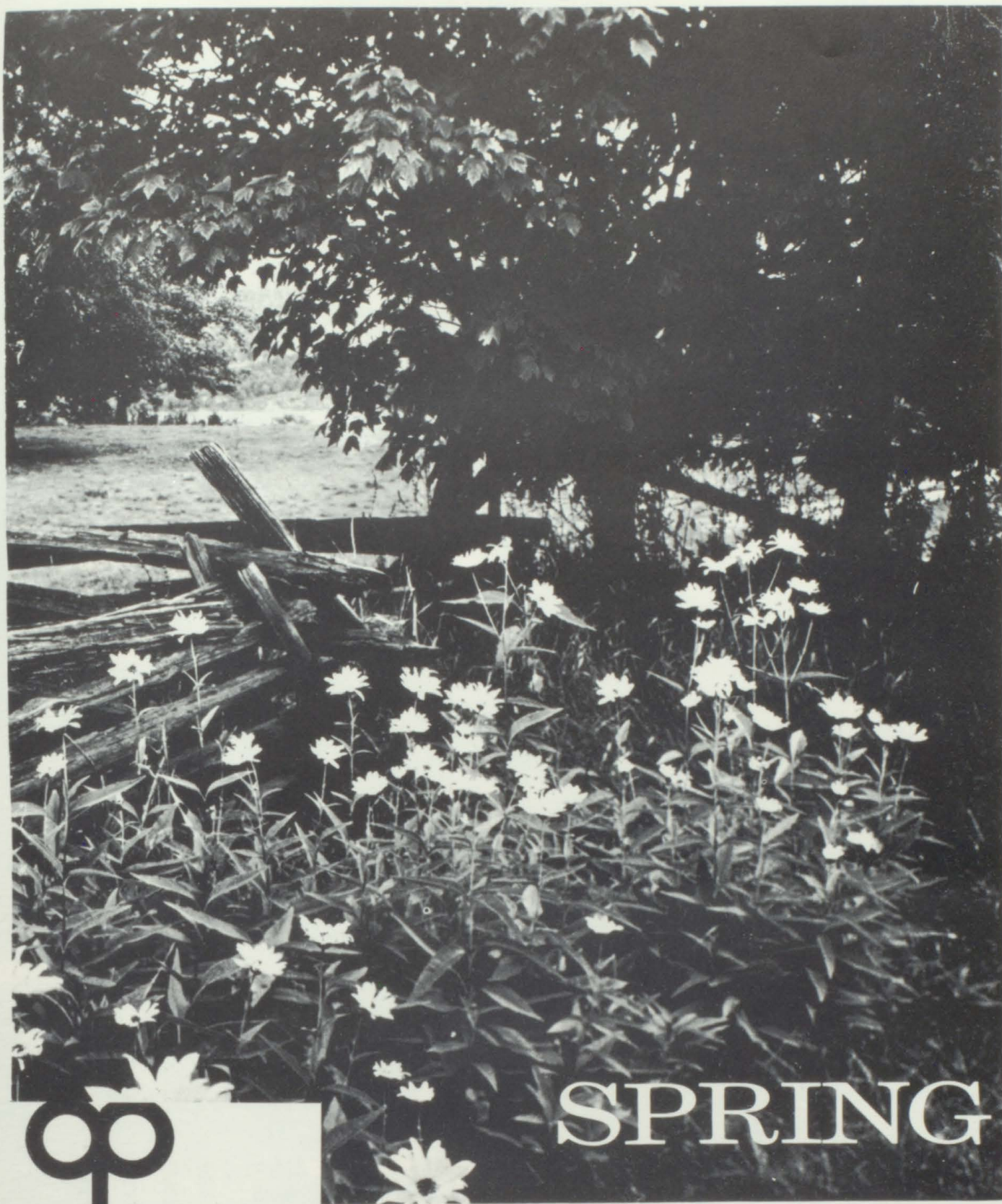

SPRING

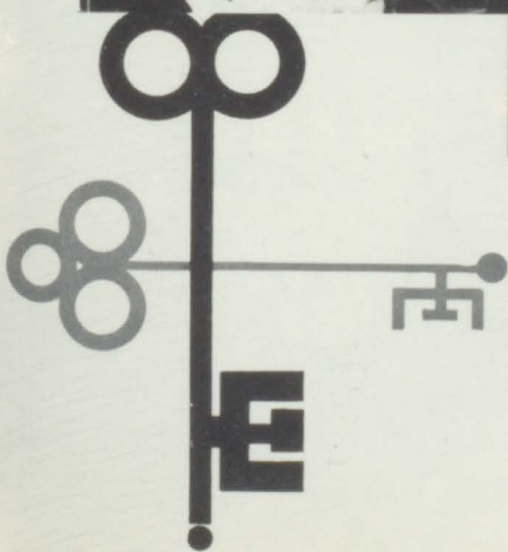







# STATE MUSIC CONTEST



State I  
Saxophone Trio: Barbara S.  
Sara S. Barbara M.



Piano Solo  
State II  
Barbara Morgan



State I  
Clarinet Choir: Susan P., Mary S.,  
Howard S., Ruth F., Sharon S.,  
Carol W., Edith I., Penny R.,  
Carol D.



Brass Quartet  
State II  
1 Trumpet--Arla Effland  
2 Trumpet--Lloyd Little  
1 Trombone--Lyman Schar  
2 Trombone--Bob Morgan



Flute Duet  
State II  
Nancy Isaacson  
Margo Meek  
Clarinet Duet  
State III  
Sharon Stimpson  
Howard Stimpson



Mixed Clarinet Quartet  
State II  
Penny Ryan  
Sharon Stevenson  
Carol Duncan  
Edith Isaacson

Clarinet Quartet  
State II  
Rose Peterson  
Carol White  
Mary Schroeder  
Susan Palmer





# JUNIOR-SENIOR PROM



Dick and Linda  
posing pretty

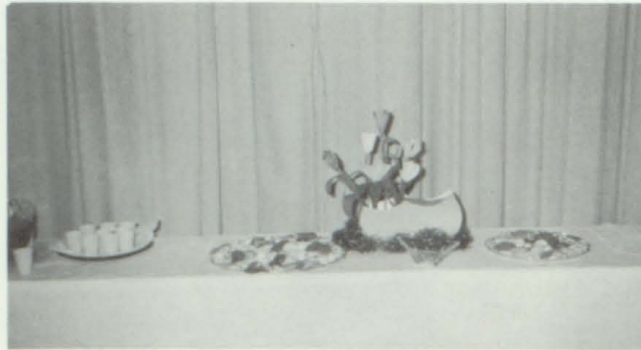

Centerpiece on the punch table



Are you bored  
Peggy?



Mr. and Mrs. Olson enjoying a dance



Sharon and Steve



Steve and Connie



What are you  
drinking Tom?

JoAnn and Carl







Centerpiece at Prom



Lorraine and Glenn



Who's got whose  
boy friend?



Setting out a dance



Talking things over



Decorations on the sides







Camera shy people



Smile pretty everyone



So this is what  
they call a model?

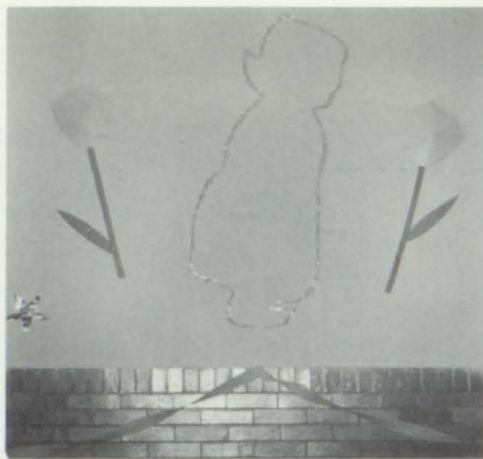

Our little Dutch Girl



Cream of the Crop



What's with the  
bottle Grady?



The Band





STANDING:  
Dennis Stevenson,  
Larry Jacobs,  
Charles Leffler,  
Jean Wetterling,  
Mary Ford,  
Eddie Carlson,  
Glenn Fort,  
Lorraine Pearson,  
Terry Ferguson,  
Toby Nortrup.  
SITTING:  
Grady Fort,  
Judy Huss,  
Peggy Peasley,  
Ruth Fox.

## JUNIOR PLAY

### BULL IN A CHINA SHOP

#### CAST:

Miss Hildegard.	Peg Peasley
Miss Birdie . . . . .	Ruth Anne Fox
Miss Lucy . . . . .	Lorraine Pearson
Miss Amantha . . . . .	Jean Wetterling
Miss Nettie . . . . .	Mary Ford
Miss Elizabeth . . . . .	Judy Huss
Dennis O'Finn . . . . .	Larry Jacob
Kramer . . . . .	Toby Nortrup
Jane Rogers . . . . .	Sharon Stevenson
Johnson . . . . .	Glenn Fort
Stretcher Bearers . . . . .	Dennis Stevenson
	Charles Lefler
	Terry Ferguson
	Eddie Carlson
Coroner . . . . .	Grady Fort

Eddie Carlson,  
Dennis Stevenson,  
Ruth Fox,  
Peg Peasley,  
Larry Jacobs,  
Sharon Stevenson,  
Lorraine Pearson,  
Jean Wetterling,  
Toby Nortrup,  
Glenn Fort,  
Terry Ferguson,  
Mary Ford.







FIRST ROW: Steve Cargill, Grady Fort, Larry Jacobs, Glenn Fort, Lyman Schar, Bob White, John Wetterling, Dick Nolen, Chuck Beard, Ron Foresman, Lynn Long, and Larry Mynatt.  
SECOND ROW: Danny Stevenson, Tom Ford, Phillip Bowman, Sharon Dowell, Charles Lefler, Marvin Ford, Harold Frank, Terry Ferguson, Ellis Vancil, Earnest Jarvis, Lloyd Little, Robert Morgan, and Loren Dowell.

## TRACK

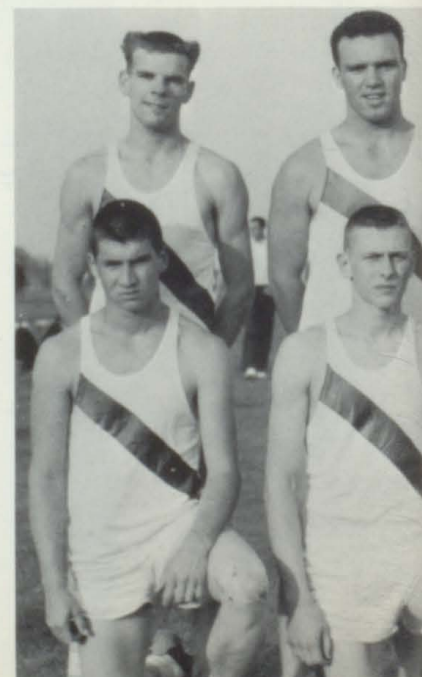
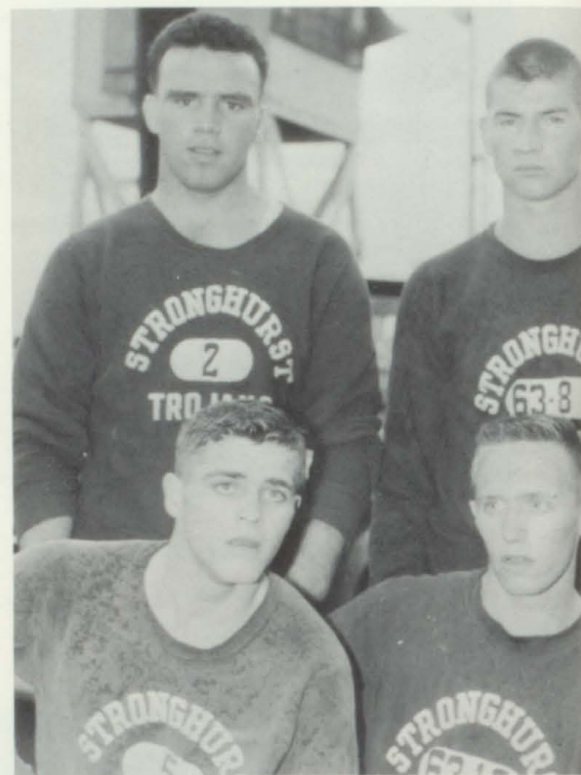





*Jr. High*

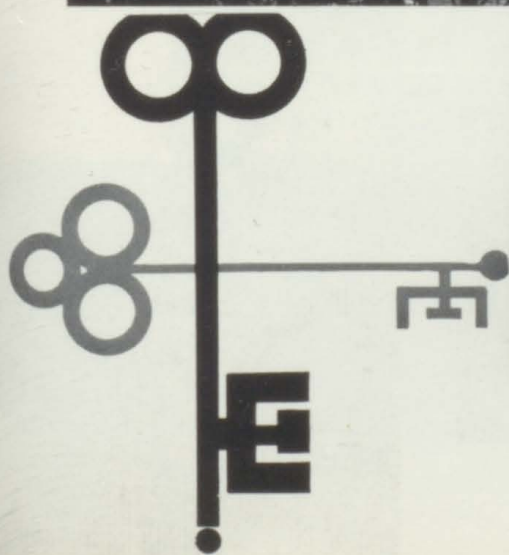





#### 7th Grade

Mr. Olson; Mrs. Norwood; Terry Cable; Pam Pendry; Kenny Morris; Peggy Sullivan; Gary Meek; Connie Wilson; Wendall Booten; Gladys Waterman; Rollyn Dellworth; Fran Simpson; Beth Evans; J.P. Ryan; Susan Martin; Steve Shunick; Martha Nichols; Jeff Fort; Kathy Baxter; Allyn Ferguson; Kathy Esonmire; Bruce Roper; Lanette Armstrong; Tony Donahue; Larry Harr; Mike Duncan; Linda Casaway; Steve Doren; Kathy Dalton; Lynn Leinbach; Rosemary Issacson.



#### 8th Grade

Mr. Olson; Mr. Story; Jean Steck; Randy Billups; Kathy Wells; Darrell Burrell; Donna Nichols; Rodney Nichols; Kathy Kniss; Raymond Huss; Kathy Wolferd; Randy Fox; Pat Roper; Diane Dickerson; Junior Cargill; Sandra Witt; Rodney Dalton; Jennifer Tatge; Pam McFall; Joey Johnson; Beth Crane; Craig Jones; Janice Leinbach; John Simpson; Jimmy Peterson; Carlene Huntoon; Eddie Evans; Ricky Saley; Jean Johnson; Leroy Evans; Donnie Donahue; Mike Kemp; Bill White; Wally Prendergast; Randy Cox; Eddie Schroeder.







# AWARDS NIGHT



Betty Crocker Homemaker Award . . . . .	Sara Schar
Outstanding Home Economics Student . . .	Penny Ryan
Society for Academic Achievement . . . .	Sara Schar, Linda Roper, Edith Anne Isaacson
Library Awards . . . . .	Lorraine Pearson, Judy Shunick, Jane Schaley, Sharon Stimpson, Sara Schar, Penny Ryan, Howard Stimpson
Speech Awards--Serious Reading. . . . .	Edith Anne Isaacson
Radio Speaking . . . . .	Toby Northup
Verse Reading . . . . .	Ruth Ann Fox
Oratorical Declamation . . . . .	Howard Stimpson
After-Dinner Speaking . . . . .	Sharon Stimpson
Comedy Reading . . . . .	Rose Ann Peterson
Prose Reading . . . . .	Glenn Fort
Science Essay Award . . . . .	Robert Morgan
Senior Athletic--Scholastic Award . . . .	Ron Foresman
Freshman Citizenship Award . . . . .	Rose Peterson, John Yaley
Freshman Scholastic Award . . . . .	Susan Palmer, Lyman Schar
Sophomore Citizenship Award . . . . .	Carol White, Steve Cargill
Sophomore Scholastic Award . . . . .	Mary Schroeder, Steve Cargill
Junior Citizenship Award . . . . .	Ruth Fox, Larry Jacob
Junior Scholastic Award . . . . .	Lorraine Pearson, Grady Fort
Senior Citizenship Award . . . . .	Ron Foresman, Barbara Morgan
Outstanding Music Student . . . . .	Barbara Morgan
Versatile Senior Girl . . . . .	Barbara Morgan
Versatile Senior Boy . . . . .	John Wetterling
Salutatorian . . . . .	Sara Schar
Valedictorian . . . . .	Linda Roper







## COMMENCEMENT

High School Auditorium

May 23, 1963

8:00 P. M.

Processional . . . . . Stronghurst High School Orchestra  
"Pomp and Circumstance"--Greig

Opening Prayer . . . . . Ron Foresman

Music . . . . . Girls' Sextet  
"May You Always"--Markes--Charles  
Jean Wetterling, Rose Peterson, Sara Schar  
Mary Ford, Judy Dalton, Dessa Bell,  
Barbara Morgan, Piano Accompanist

Salutatory Address . . . . . Sara Schar

Valedictory Address . . . . . Linda Roper

Commencement Address . . . . . Frontiers for the Class of 1963  
Dr. John Roberts  
Professor of Education at Western Illinois University

Music . . . . . High School Senior Chorus  
"No Man Is an Island"--Whitney--Kramer

Presentation of Class . . . . . Mr. Hal Olson  
Superintendent, Unit 116 Schools

Presentation of Diplomas . . . . . Mr. Lyman Fort  
President, Board of Education

Closing Prayer . . . . . John Wetterling

Recessional . . . . . Stronghurst High School Orchestra  
"War March of the Priests"--Mendelssohn

Junior Class Escorts . . . . . Jean Wetterling  
Larry Jacob





Barbara & Sandra Staley



Barbara Morgan  
Barbara Staley



David Pendry



Penny Ryan



Judy Dalton



Barbara Morgan



Judy Dalton  
Barbara Staley

Mary Kobus



Sandra Gittings





