

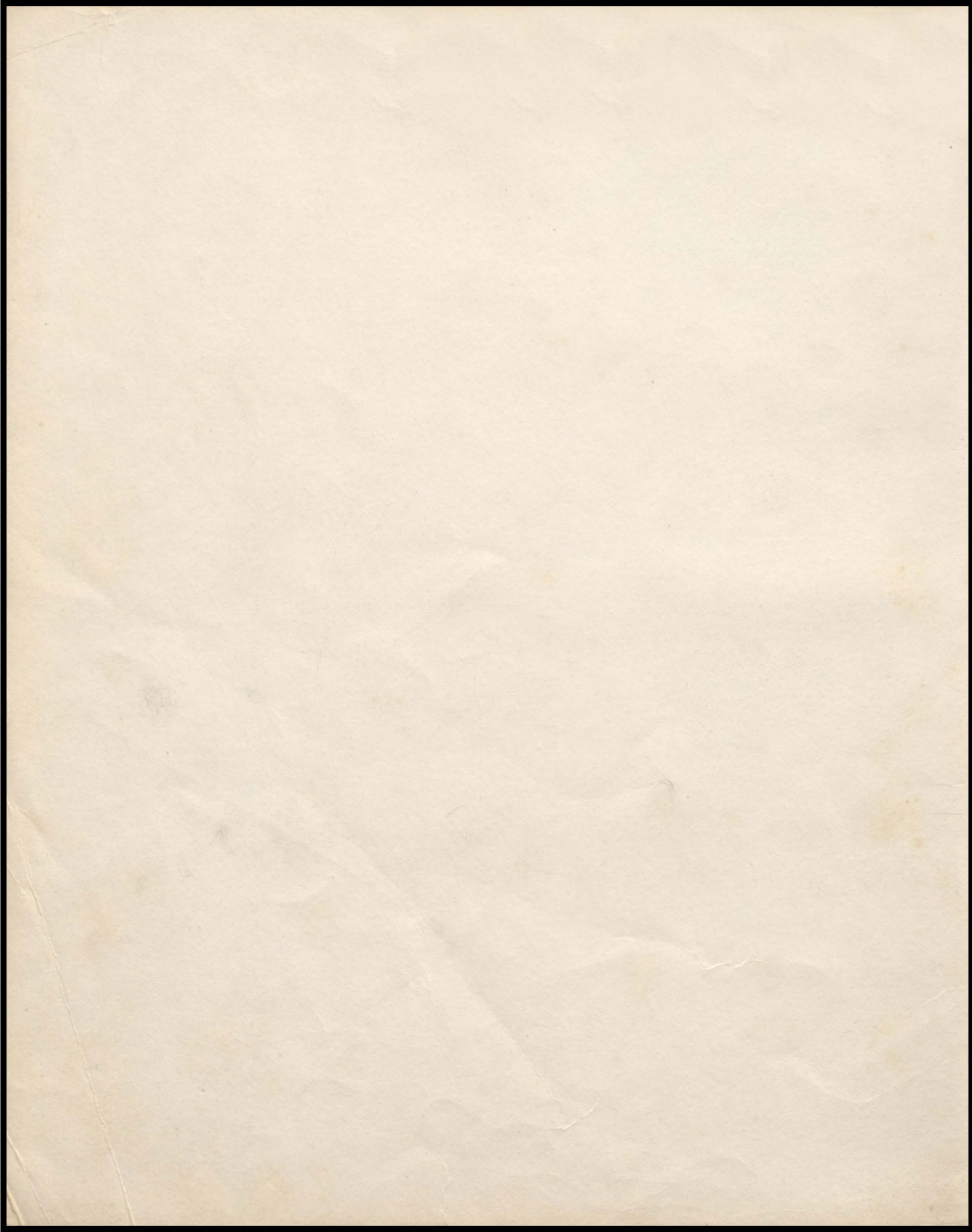

**BEACON**







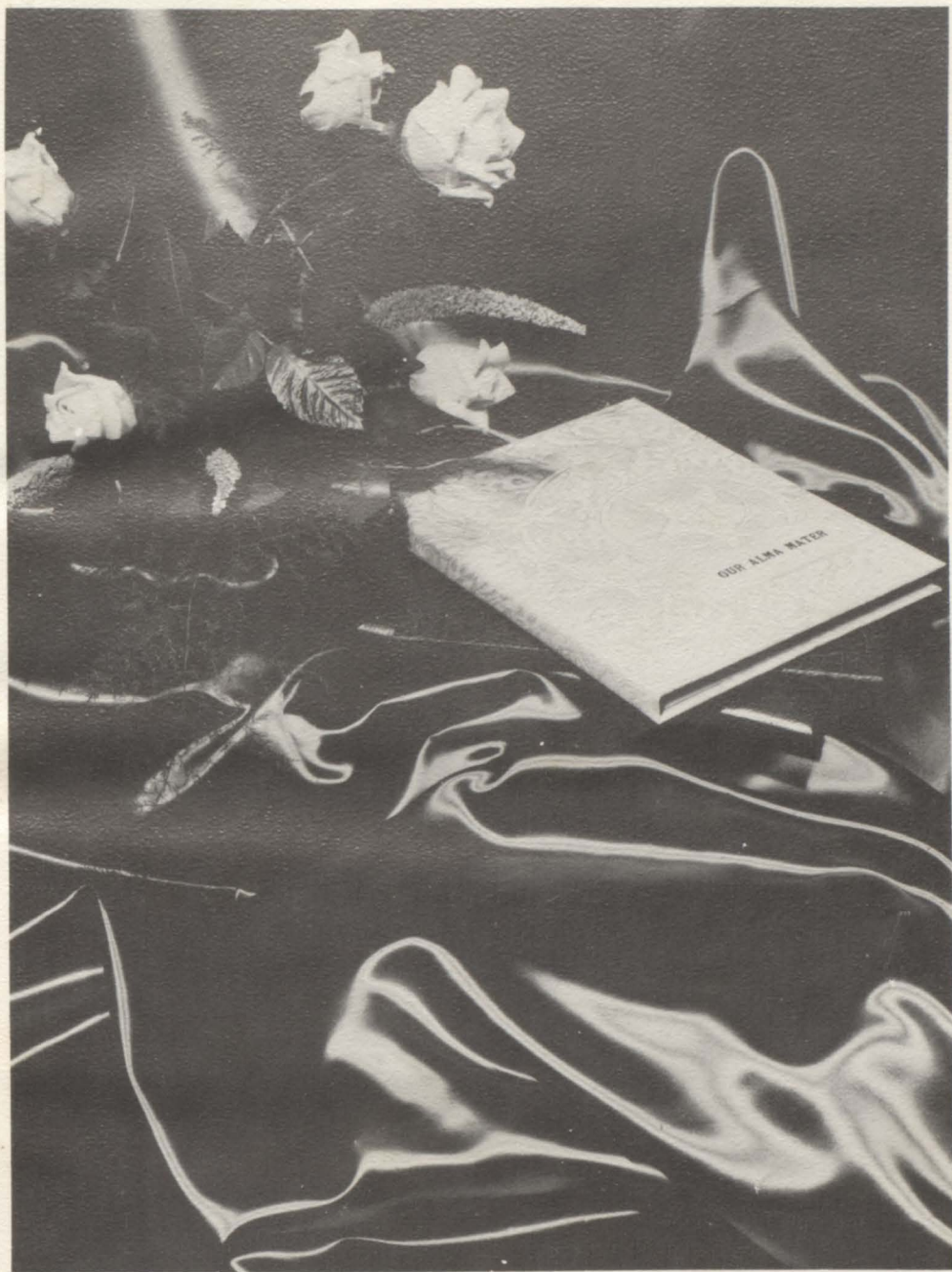

# *Beacon*

STRONGHURST HIGH SCHOOL

STRONGHURST, ILLINOIS



## *Alma Mater*

*Unto you we came.  
We fell under the spell of  
your spirit that was to guide  
us for the years we were to  
spend with you.*

*We learned the exultation of  
Victory and the desolation of Defeat.*

*These, you taught us to accept  
with dignity, and you prepared us  
for new challenges  
on a day that will come.*

*May our deeds add lustre  
and honor to your name.*



# DEDICATION



## *Dedication*

We, the graduating class of 1967, dedicate this annual to Emily Morgan who has gone out of her way to help us in everything we have done. Her hard work and smiling disposition has made our years very enjoyable. Emily, thanks again for everything.



# ADMINISTRATION



Mr. Fryrear, Superintendent



Mr. Abramczyk, Principal

Board of Education: Left: Lyman Fort, C. E. Palmar, Bob Ford, Lee Carlson, Bernie Schar, Everett Johnson, and Milfred Dowell.





Beth Peasley, Secretary



Cathy Bavery, Secretary

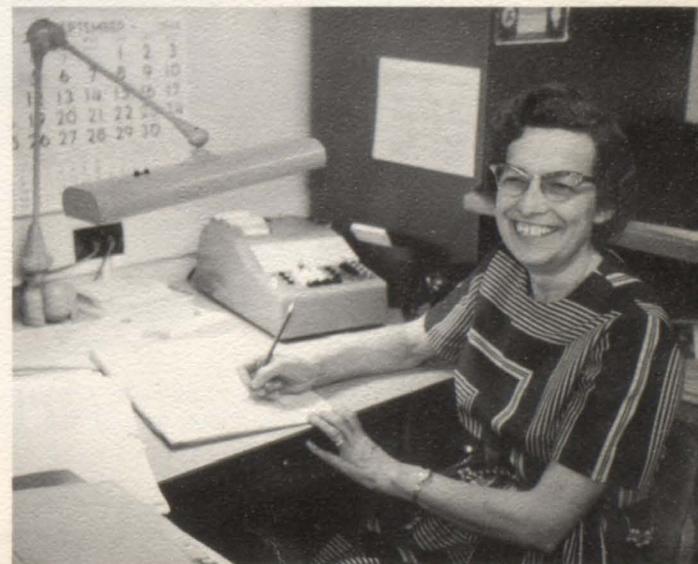

Emily Morgan, Secretary

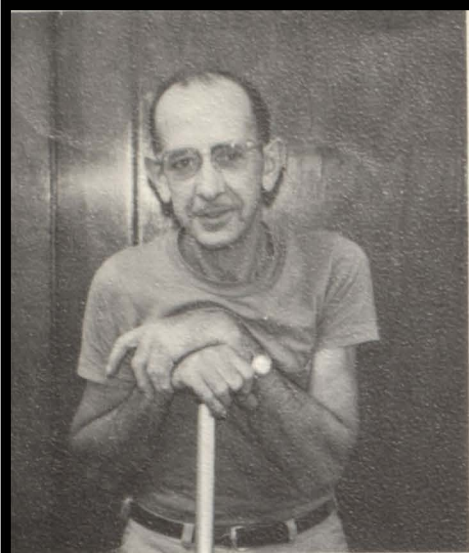

Glenn Gillis, Custodian



Bus Drivers: Top row: Dick Blender, LeRoy Brooks, John Richey. Bottom row: Virgil Hoffedtz, James Bundy.

Cooks: Left: Evelyn Leinbach, Dorothy Rehling, Reva Peterson, Frieda White, and Mildred Ford.



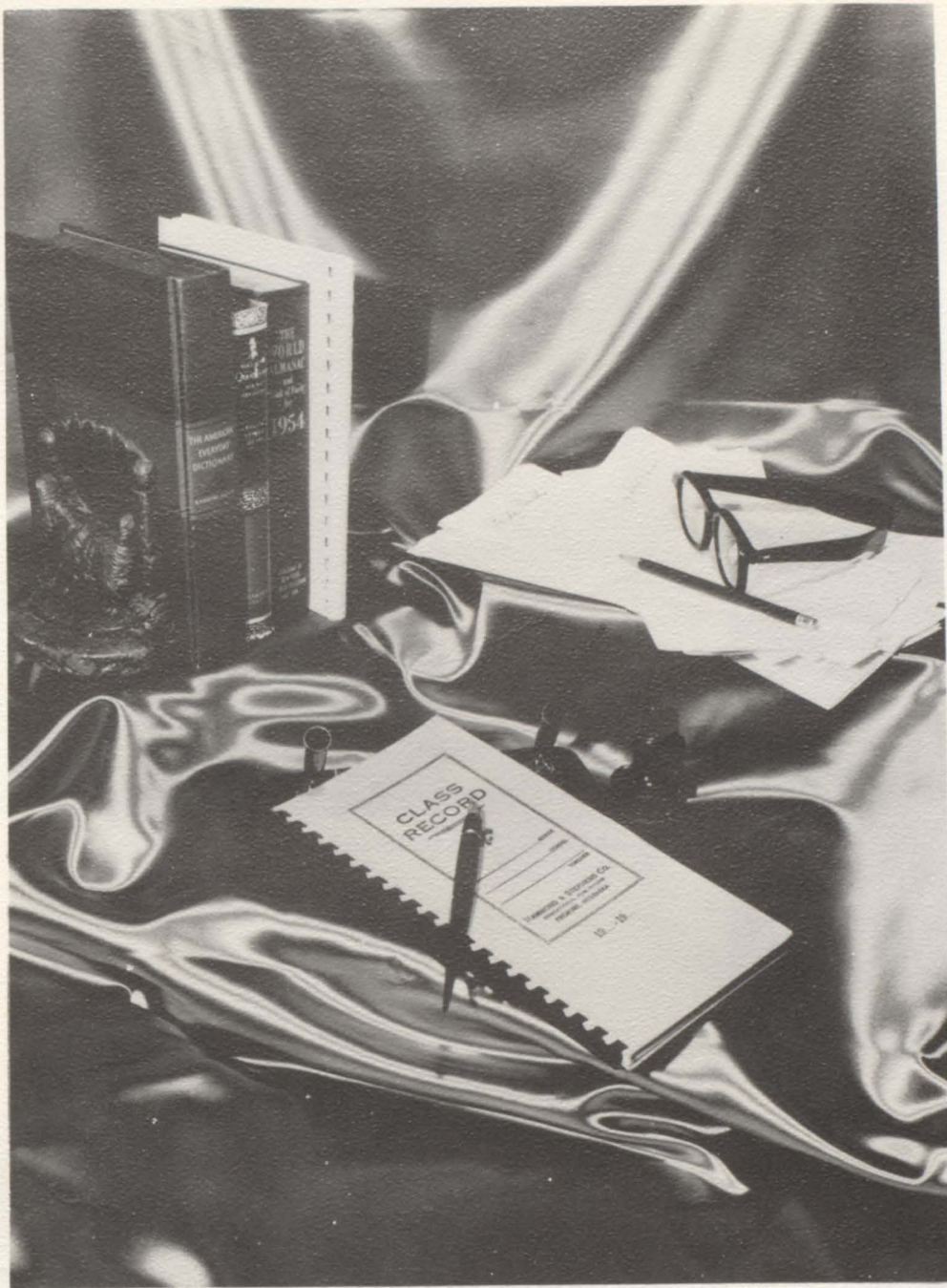

FACULTY

MR. WILLIAM BAVERY  
Junior High and Football  
B.S. Eastern Illinois University  
Charleston, Illinois



MRS. LILLIAN POGUE  
English  
Valley State Teachers College  
North Dakota  
B. Ed. Illinois State University  
Normal, Illinois

MRS. EVELYN HOWELL  
Foreign Language  
B.A. Northwestern University  
Evanston, Illinois



MR. LEROY HAMMOND  
Industrial Arts  
B.S. Northwest State College  
Maryville, Missouri



MR. FRANCIS BLASI  
Mathematics  
B.S. Missouri State Teachers College  
Kirkville, Missouri

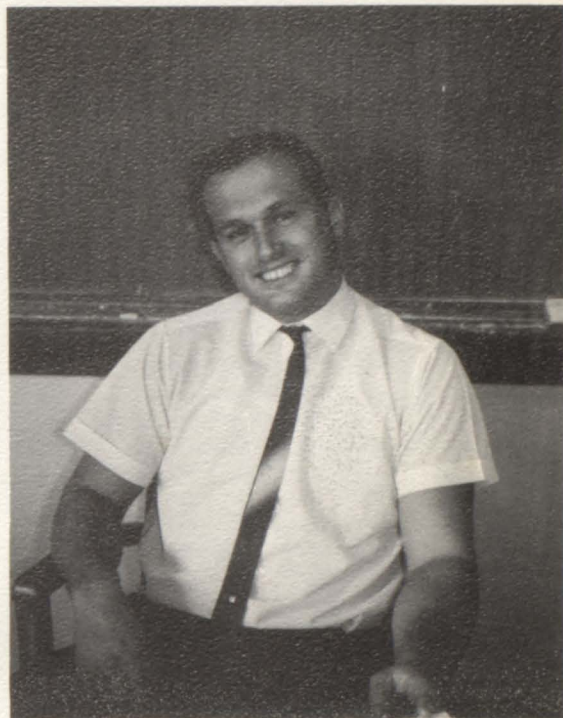

MISS JANET RASMUSSEN  
Commercial  
B.S. Illinois State University  
Normal, Illinois

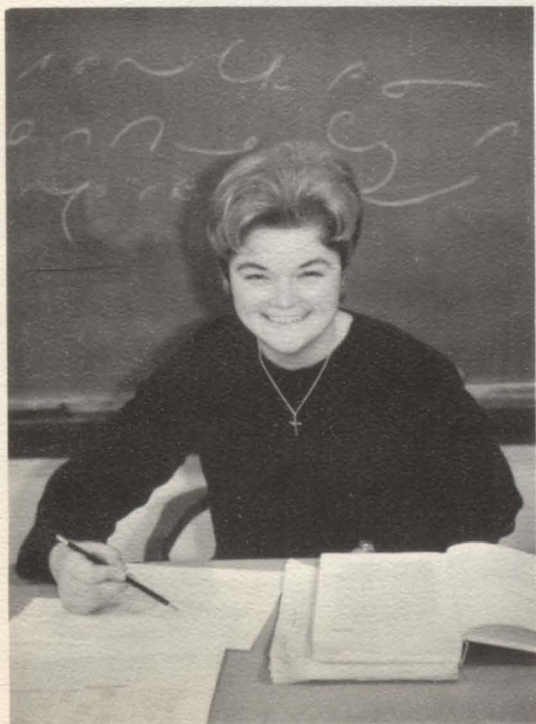

MR. CLINTON MC CHESNEY  
Music  
B.A. Western Illinois University  
Macomb, Illinois





MRS. EVELYN FORD  
Physical Education  
B.S. Monmouth College  
Monmouth, Illinois



MR. WEYMAN GEORGE  
Science  
B.S. Tarkio College  
Tarkio, Missouri  
M.S. Wayne State University  
Wayne, Nebraska

MRS. MARY PEARSON  
Homemaking  
B.A. Carthage College  
Carthage, Illinois



MR. LARRY KEENER  
History, Football and Track  
B.S. Monmouth College  
Monmouth, Illinois

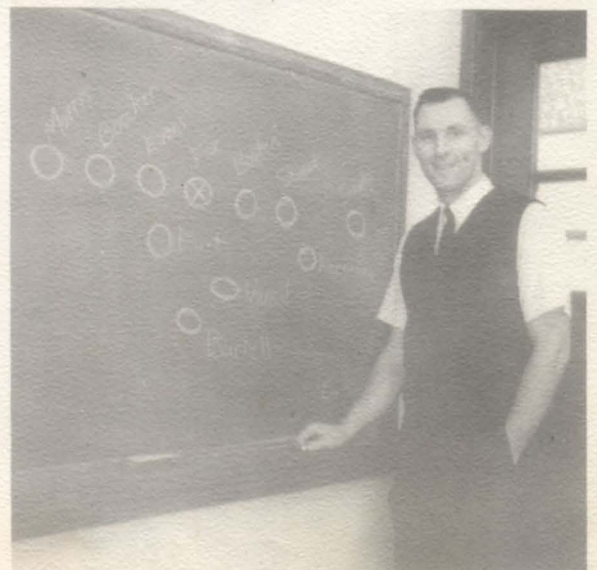



# ATHLETICS



Football Squad

Top row: Assistant coach, Mr. Bavery, Clark Carner, Chuck Cargill, Bill Gullberg, Yale Martin, Tom Eisenmeyer, Head coach, Mr. Keener. Second row: David White, Steve Forrester, Tom Doran, David Plackett, Ted Rodeffer, Delmar Jacob, Greg Dillard, Ralph Brent. Third

row: LaRoy Evans, Steve Polson, Kendall Hetrick, Ken Morris, Rick McFall, Fred Steck, David Vancil, Jeff Fort. Bottom row: Darrell Burrell, Wendell Booten, Randy Fox, Alan Ferguson, Lynn Leinbach, Steve Doran, Steve Shunick, Rick Schaley.

## *Football Squad*



Rick Schaley, Sr.  
1 year letterman  
Defensive halfback

Randy Fox, Sr.  
Center 3 year letterman  
Offensive center  
Defensive guard

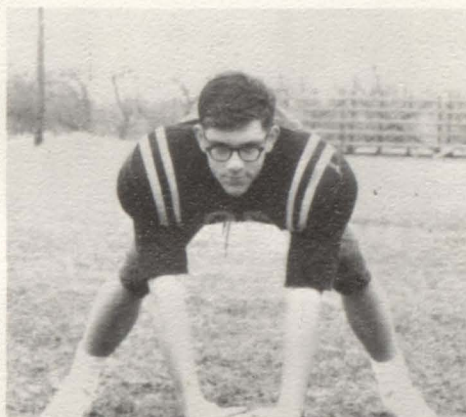

Darrell Burrell, Sr.  
Quarterback  
3 year letterman  
Defensive halfback



Dennis Boecker, Sr.  
1 year letterman  
Defensive center



La Roy Evans, Sr.  
1 year letterman  
Offensive tackle  
Defensive guard



65-66 Carry-over Lettermen

From left: Alan Ferguson, blocking back; Steve Shunick, tackle; Darrell Burrell, Quarterback; Randy Fox, center; Kenny Morris, end.



66-67 Lettermen

Back left: Assistant coach Bavery, David Vancil, Alan Ferguson, Steve Shunick, Darrell Burrell, Randy Fox, La Roy Evans, Wendell Booten, Dennis Boecker, head coach Keener. Front row: Fred Steck, Rick Mc Fall, Lynn Leinbach, Rick Schaley, Jeff Fort, Steve Doran, Greg Dillard.



Defensive Line-up

Left to right: Jeff Fort, Rick Schaley, Rick Mc Fall, Lynn Leinbach, Alan Ferguson, Steve Shunick, Dennis Boecker, Wendell Booten, David Vanicl, La Roy Evans, Darrell Burrell, Dick Stevenson, Fred Steck, Greg Dillard.

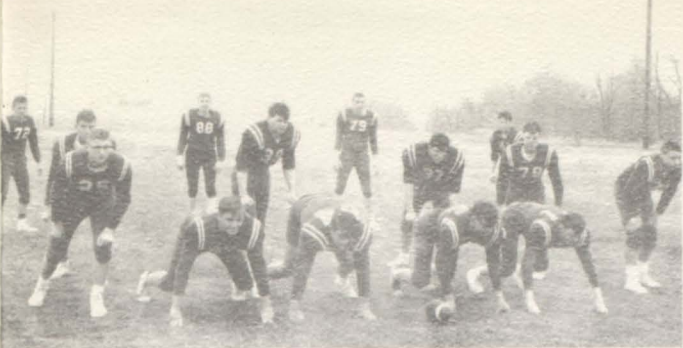

#### Offensive Line-up

Front line: End Lynn Leinbach, Tackle Steve Shunick, Guard Wendell Booten, Center Randy Fox, Guard Steve Doran, Tackle La Roy Evans, End Rick Schaley, Blocking back Alan Ferguson, Halfback David Vancil, Tail back Darrell Burrell, Shortback Jeff Fort.



#### Frosh.- Soph. Team

Back row from left: Yale Martin, Kendell Hetrick, Rick Mc Fall, David Vancil, Greg Dillard, Clark Carner, Fred Steck, David White. Front row: Delmar

Jacob, Bill Gullberg, Ralph Brent, Steve Forrester, Ted Rodeffer, Tom Doran, David Plackett, Dick Stevenson, Chuck Cargill.

The Jr. Varsity won one game and lost three.

# Pep Club



First Row: Pam Pendry, Rosemary Isaacson, Sherry Johnson, Sandra Witt, Martha Bock, Carol Tatge, Peggy Steck, Carol Nichols. Second Row: Fran Simpson, Linda Peasley, Jean Steck, Janice Leinbach, Jennifer Tatge, Kathy Kenyon, Kathy Kniss, Beth Crane, Susan Martin, Diane Brent, Beth Evans, Connie Wilson, Jan Anderson, Irene Sullivan. Third Row: Lynette Armstrong, Peggy Schaley, Larrie Harr, Sonya Kenyon, Judy Duncan, Diane Keever, Cathy Baxter, Jo Schar,

Pam McFall, Cathy Eisenmeyer. Fourth Row: Mrs. Ford, Donna Hartman, Cindy Duncan, Colette Baxter, Ellen Isaacson, Carol Lillard, Sheryl Hawkins, Belinda Huffman, Pam Pendleton, Joyce Bowlyou, Vicky Conn, Nickie Harr, Peggy Rosenow, Jeanie Walton, Rita Roe, Linda Mitchell. Five Row: Ed Schroeder, Junior Cargill, Darrell Burrell, Alan Furguson, Steve Shunick, Steve Doran, Greg Dillard, David Vancil, Randy Fox.

## Cheerleaders



Carol Nichols, Carol Tatge, Martha Bock, Peggy Steck.



Top to Bottom: Sandy Witt, Sherry Johnson, Pam Pendry, Rosemary Isaacson.



Top row: Pam Pendry, Sherry Johnson, Sansy Witt, Rosemary Isaacson. Bottom Row: Peggy Steck, Martha Bock, Carol Tatge, Carol Nichols.

# Basketball



Varsity Basketball Squad Top row: Jon Ryan, Kenny Morris, Wendell Booten, Alan Ferguson, Bill White, Junior Cargill, Coach

Abrameczyk. Front row: David Vancil, Rick Schaley, Ed Schroeder, Darrell Burrell, Lynn Leinbach, Jeff Fort.

## Season Record:

<u>Team</u>	<u>We</u>	<u>They</u>		<u>We</u>	<u>They</u>
Macomb	52	69	Yorkwood	62	44
R.M.A.	63	52	Union	69	44
Yorkwood	61	52	Warren	69	52
Media	69	47	Union	76	51
Carthage	68	50	Nauvoo	64	46
Media	65	41	Dallas	58	48
Alexis	73	62	Roseville	52	49
Roseville	58	50	LaHarpe	70	54
Bardolph	88	63	Warren	60	49
Union	77	39	Avon	84	54
R.M.A.	96	43	Western	66	55
Warren	61	53	Northwestern	73	63
Media	63	44	Monmouth	66	78

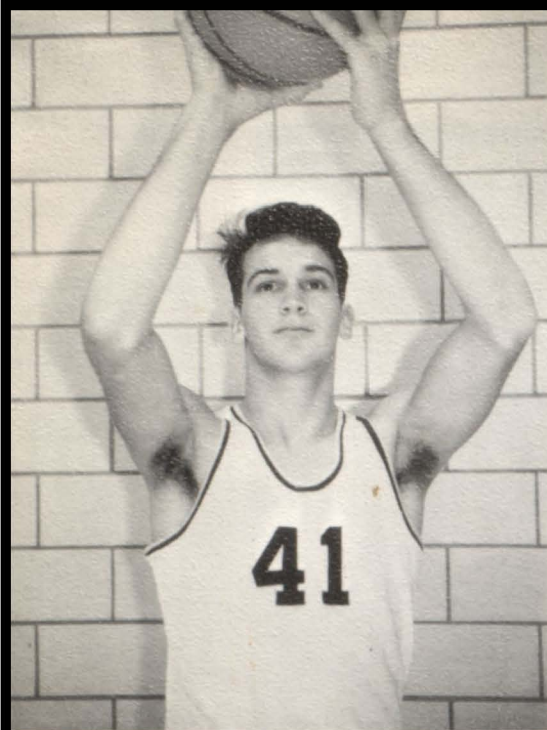

Darrell Burrell, Sr.  
2 year letterman  
"The rock" 5'9"



Junior Cargill, Sr.  
2 year letterman  
"Hot shot" 5'10"

Ed Schroeder, Sr.  
2 year letterman  
"Ball handler" 5'8"

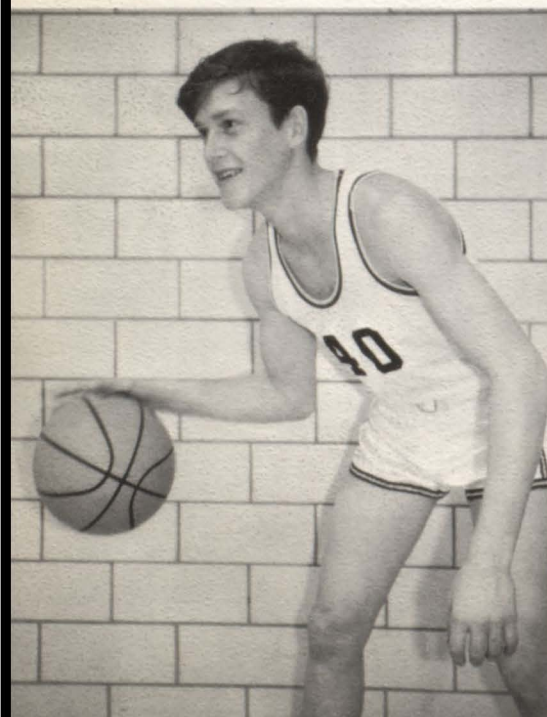

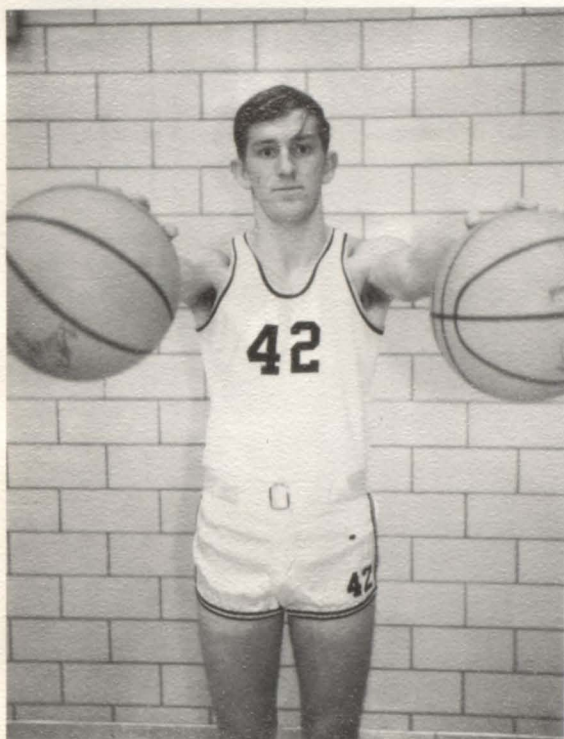

Ken Morris, Jr.  
1 year letterman  
"Another hot shot" 6'

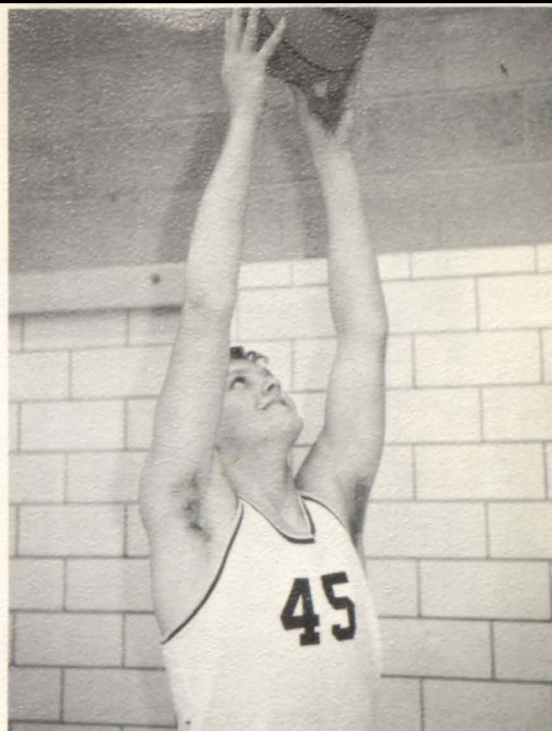

Alan Ferguson, Jr.  
2 year letterman  
"Hands" 6'2"

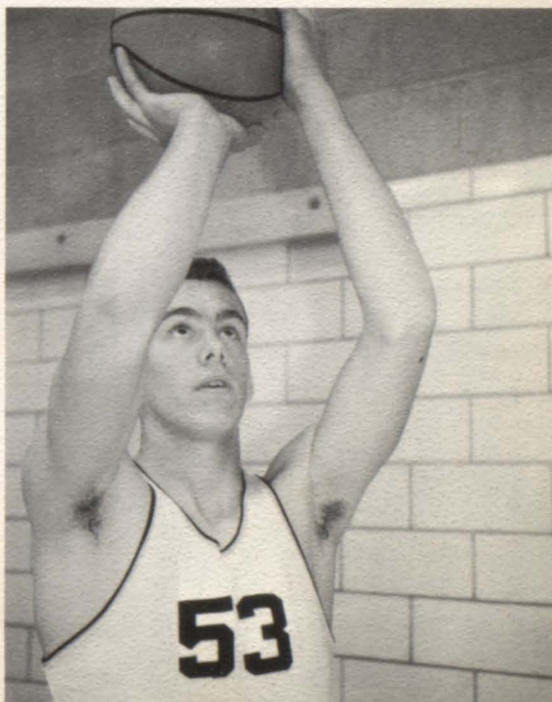

Wendell Booten, Jr.  
1 year letterman  
"Tall man" 6'2 1/2"

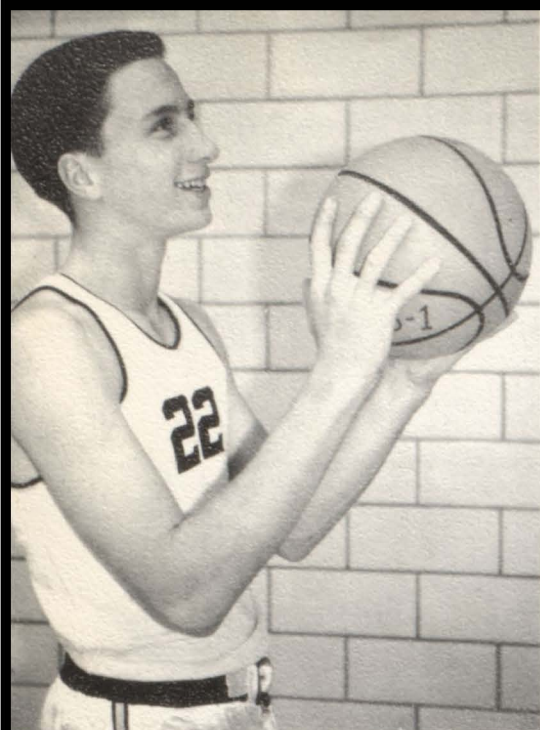

Bill White, Sr.  
1 year letterman  
"Hands (?)" 6'

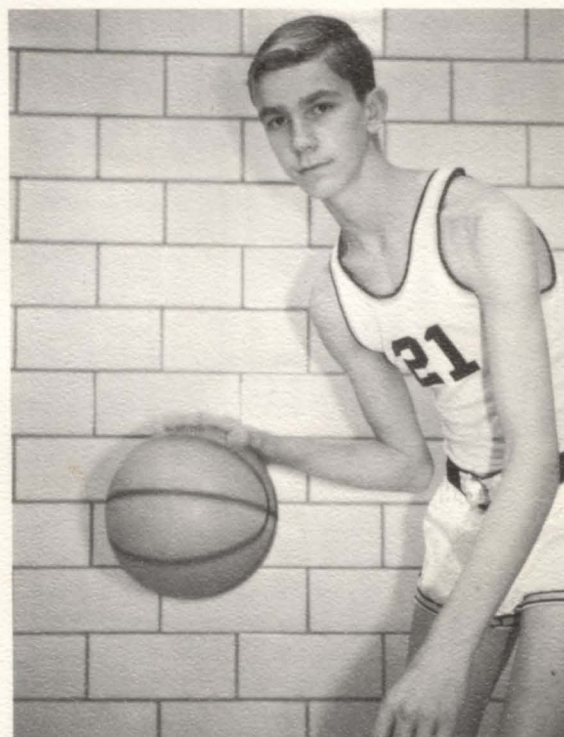

Rick Schaley, Sr.  
1 year letterman  
"Good reserve" 5' 8"

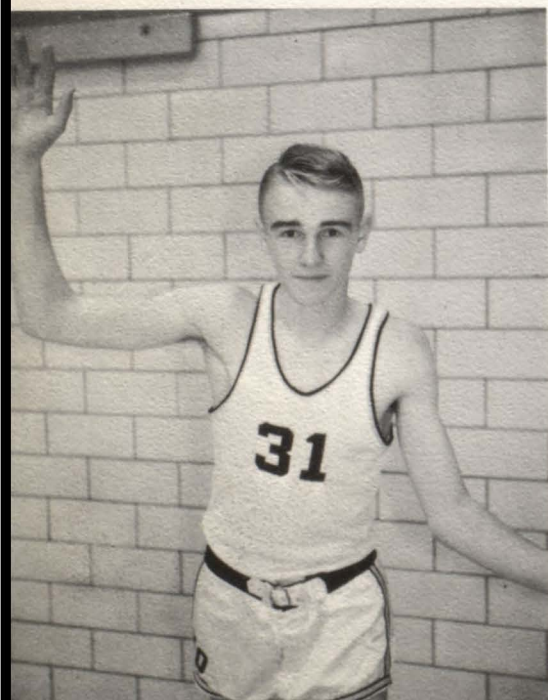

Lynn Leinbach, Jr.  
1 year varsity  
5' 7"

Jeff Fort, Jr.  
1 year varsity  
5' 8"

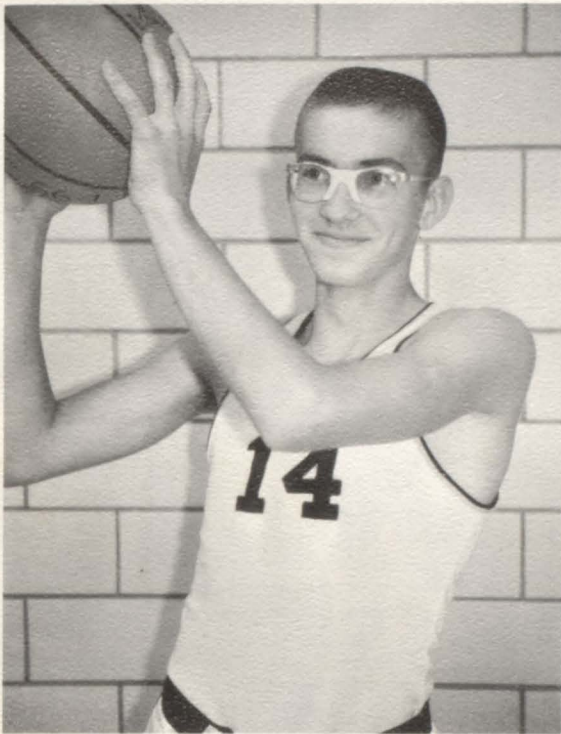
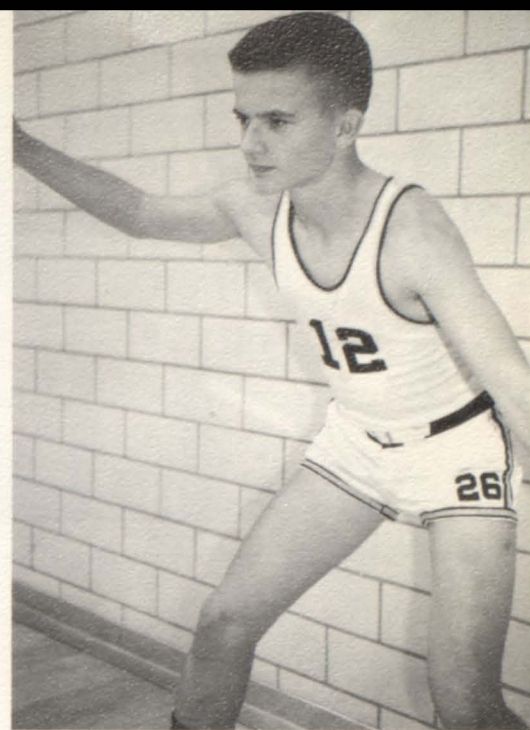

Jon Ryan, Jr.  
1 year varsity  
5' 9"

Alan Ferguson, Jr.  
Varsity show-off  
Championship team  
"Water boys of America"

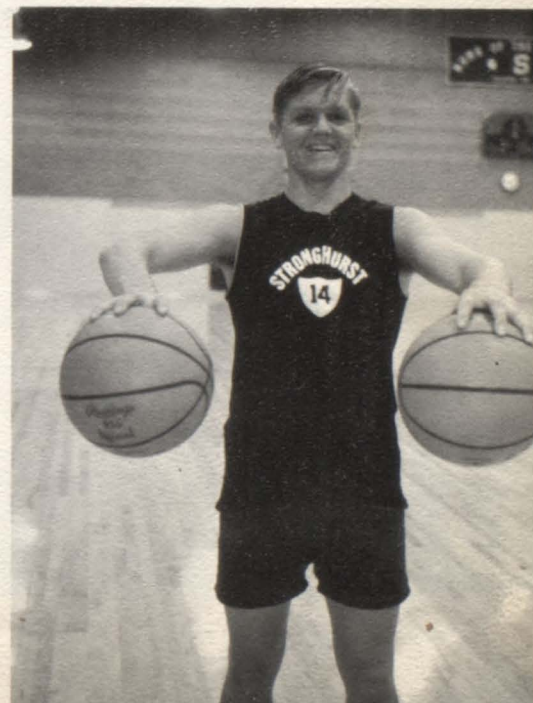



The winners at the Roseville Invitational Tourney.

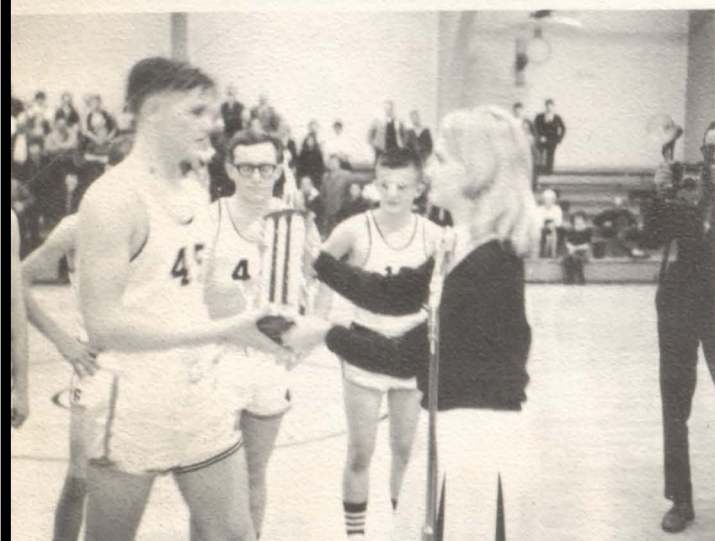

Alan Ferguson accepting The Roseville Tourney Trophy.



The "Happy" victors at the Roseville Tourney.

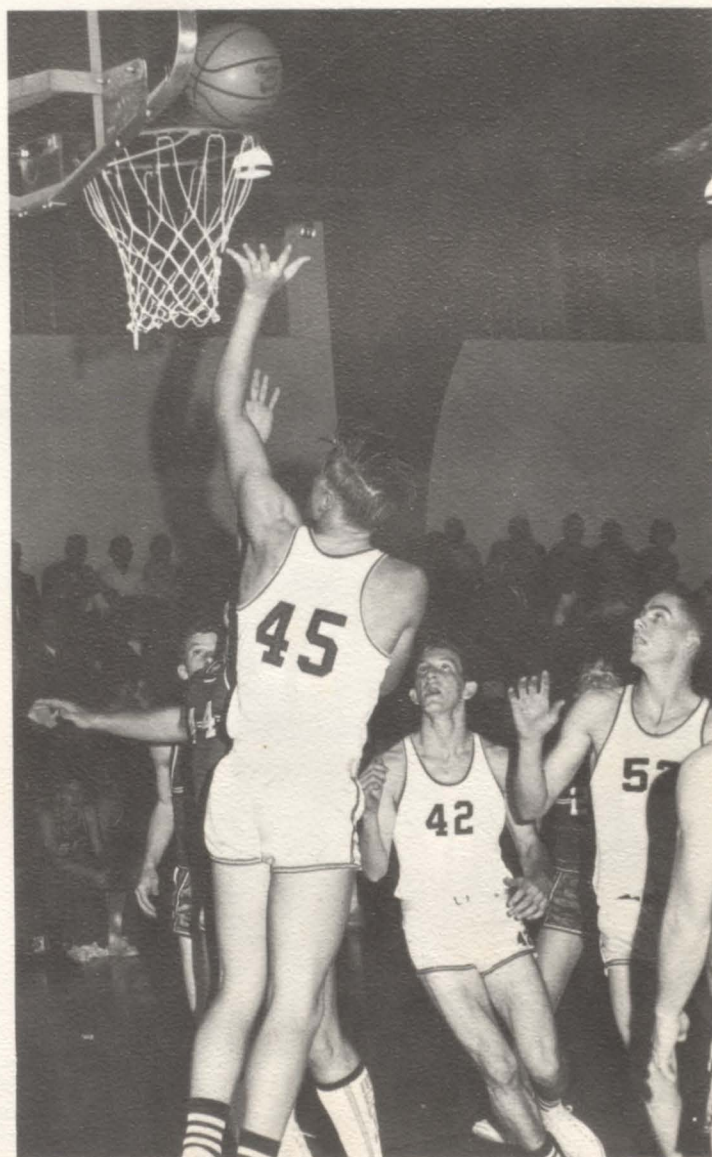

Alan Ferguson scoring two more against Media with the help of Kenny Morris and Wendell Booten.



The winners of the Bi-County Tourney.



Darrell Burrell accepting the Bi-County trophy.

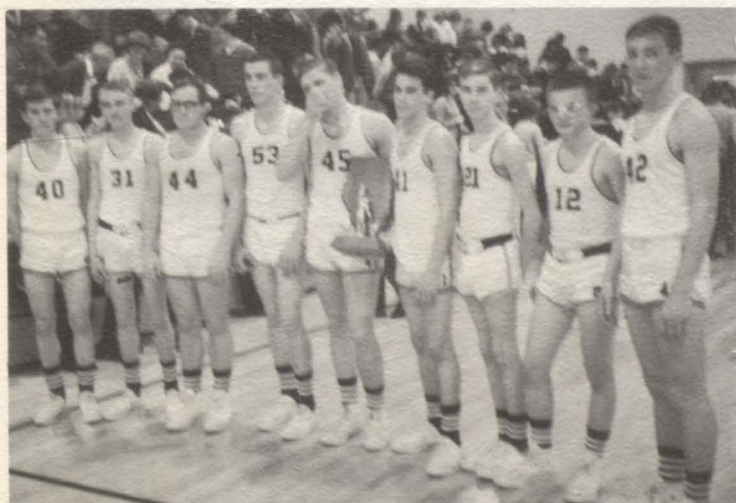

The Bi-County Winners

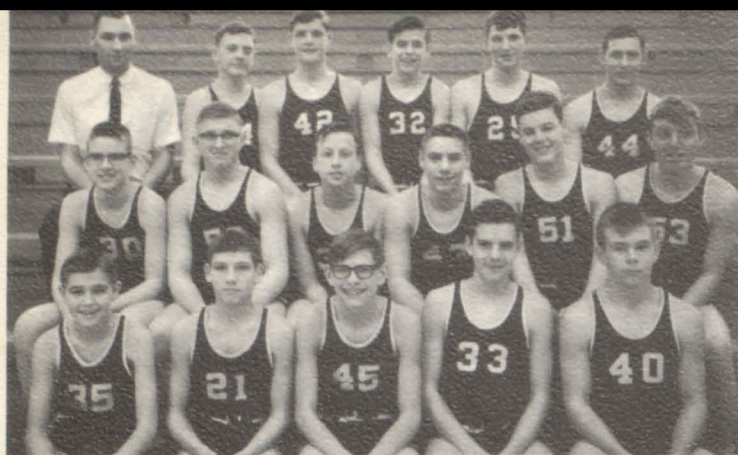

Frosh.-Soph. Basketball Squad:  
 First Row: Delmar Jacob, David Plackett, Rick Evans, Brad Harlacher, Ted Rodeffer. Second Row: Clark Carner, Rick McFall, David White, Greg Dillard, Dick Stevenson, Kendall Hetrick. Third Row: Mr. Keener, Fred Steck, Tom Eisenmeyer, Yale Martin, David Vancil, Chuck Cargill.



Track Team:  
 Front row: Ralph Brent, Brad Harlacher, Jeff Fort, Greg Dillard, Ed Schroeder, Darrell Burrell, Lynn Leinbach, Mr. Keener. Back Row: Steve Polson, John Ryan, David Vancil, Ken Morris, Wendell Booten, Alan Ferguson, Junior Cargill, Chuck Cargill.

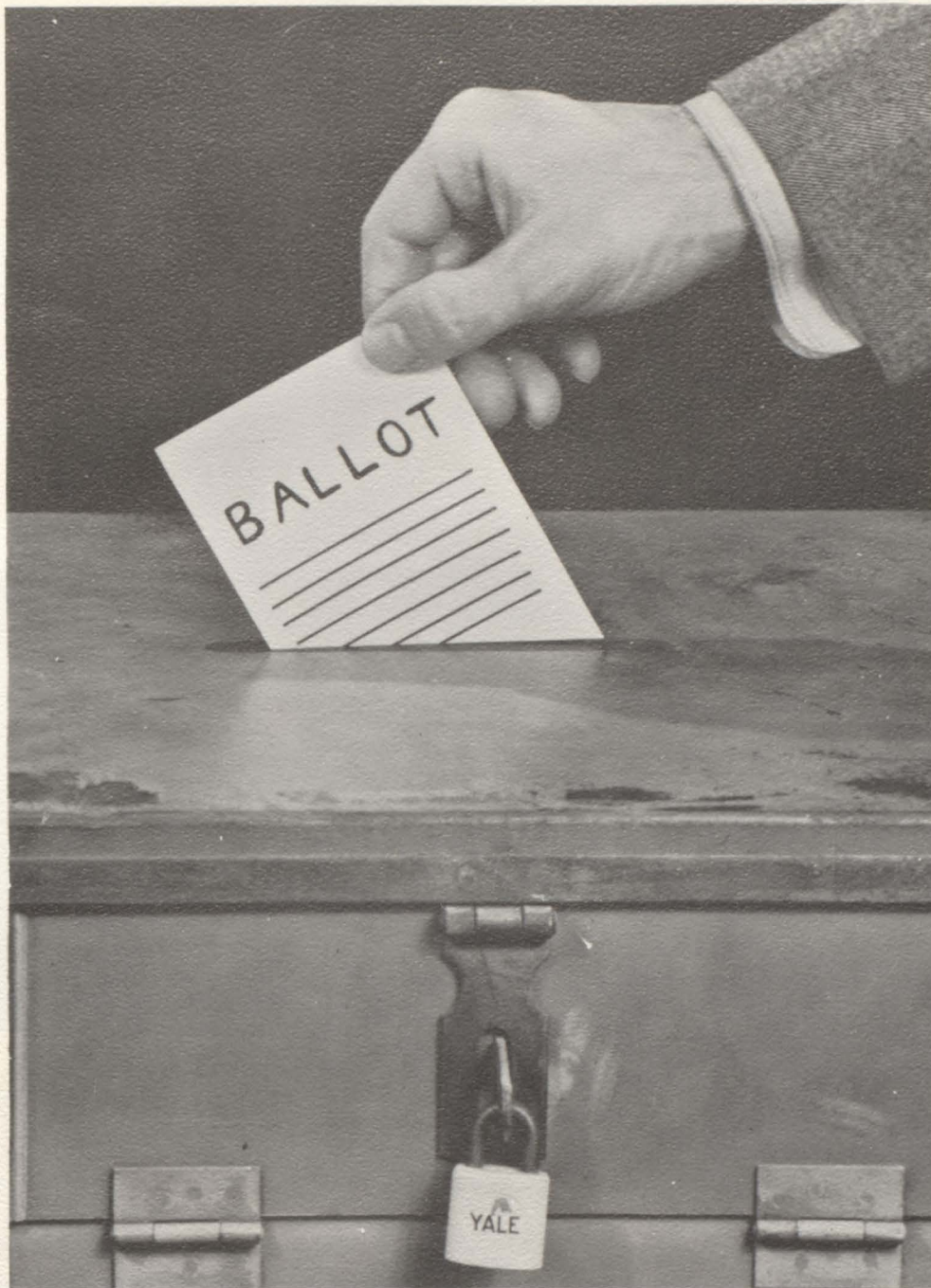

# ORGANIZATIONS



#### Dance Band

Front Row: Brad Harlacher, Janice Leinbach, Sherry Johnson, Pam Pendelton, Martha Bock. Second Row: Sandy Witt, Bill Gullberg, Clark Carner, Tom Eisenmeyer, Jeff Fort. Third Row: Yale Martin, Kathy Wells, Delmar Jacob, Greg Dillard.



#### Sax Quintet

Brad Harlacher, Pam Pendelton, Sherry Johnson, Janice Leinbach, Martha Bock.



#### Brass Sextet

Front Row: Cathy Eisenmeyer, Tom Eisenmeyer, Rosemary Isaacson. Back Row: Yale Martin, Greg Dillard.

Woodwind Quartet  
Fran Simpson, Adalee Carlson, Sue Martin, Connie Duncan.



# *Stronghurst Marching Band*



## Marching Trojans of Stronghurst

Head Majorette: Rita Roe. Majorettes: Pam Pendry, Sue Martin, Carol Nichols, Rosemary Isaacson, Ellen Isaacson. Front Row: Eileen Donaldson, Peggy Steck, Diana Keever, Judy Schaley, Adalee Carlson, Connie Duncan, Reva Hartman, Colette Baxter, Kathy Wells, Lynette Armstrong, Beth Evans, Sandy Witt. Middle Row: Cindy Duncan, Fran Simpson, Pam Pendleton,

Janice Leinbach, Jo Schar, Linda Peasley, Carol Tatge, Martha Bock, Sherry Johnson, Donna Hartman, Cathy Eisenmayer, Joyce Bowlyou. Back Row: Jean Steck, Bill Gullberg, Tom Eisenmayer, Jan Anderson, Jeff Fort, Yale Martin, Brad Harlacher, Steve Forrester, Clark Carner, Greg Dillard, Tom Doran, Delmar Jacob.

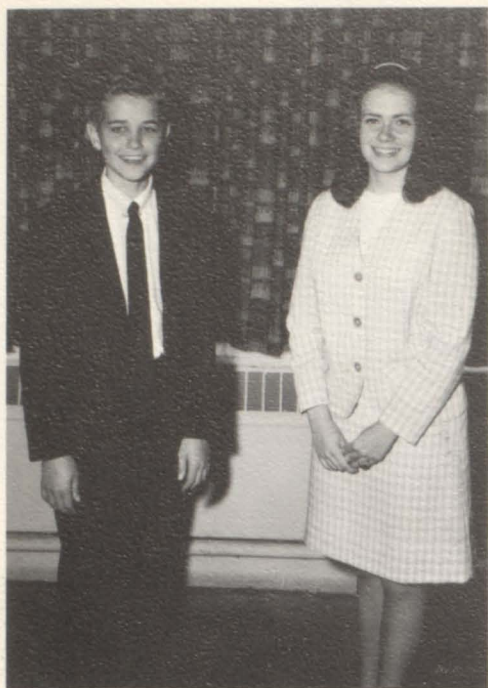

Delmar Jacob  
Vocal Solo

Rosemary Isaacson  
Vocal Solo, 1st



Pam Pendelton  
Tenor Solo



Sandy Witt  
Piano Solo, 1st

Yale Martin  
Tuba Solo, 1st



Martha Bock: Saxophone Solo, first  
Jeff Fort: Baritone Solo, 2nd



Boys Quartet  
Tom Eisenmeyer, Greg Dillard, Jeff Fort, Delmar Jacob. 1st



Baritone Duet  
Jeff Fort, Jan Anderson. 1st



French Horn Duet  
Cathy Eisenmeyer, Rosemary Isaacson.



Flute Duet  
Cindy Duncan, Peggy Steck.



#### Concert Band:

Front Row: Susan Martin, Adalee Carlson, Ilene Donaldson, Jean Steck, Fran Simpson. Second Row: Judy Schaley, Diana Keever, Jane Fort, Reva Hartman, Connie Duncan, Janell Rehms, Peggy Steck, Cindy Duncan. Third Row: Ellen Isaacson, Jane Richey, Sandra Palmer, Jo Schar, Linda Peasley, Carol Tatge, Martha Bock, Sherry Johnson, Colette Baxter, Joyce Bowlyou, Donna Hartman, Cathy

Eisenmeyer, Rosemary Isaacson. Fourth Row: Tom Eisenmeyer, Bill Gullberg, Clark Carner, Bradley Harlacher, Jeff Fort, Janet Anderson, Yale Martin, Steve Forester, Pam Pendleton, Janice Leinbach, Ben Dalton, Tom Doran, Kathy Wells, Greg Dillard, Delmar Jacob. Fifth Row: Lynette Armstrong, Beth Evans, Rita Roe, Pam Pendry, Sandi Witt, Mr. McChesney.



#### Chorus

Front Row: Ellen Isaacson, Irene Beard, Carol Lillard, Reva Hartman, Peggy Steck, Ilene Donaldson, Diana Keever, Carol Tatge, Kathy Kenyon, Cindy Duncan, Cheryl Hawkins, Colette Baxter, Sue Carnes. Second Row: Mr. McChesney, Rosemary Isaacson, Susan Martin, Pam Pendry, Donna Hartman, Connie Duncan, Janet Anderson, Sandi Witt, Janice Leinbach, Rita Roe, Linda Peasley, Judy Schaley, Pam Pendleton, Joyce Bowlyou. Third Row:

Bradley Harlacher, Adalee Carlson, Jo Schar, Kathy Kniss, Rick McFall, Randy Billups, Randy Fox, Yale Martin, David Vancil, David White, Greg Dillard, Bill Gullberg, David Plackett, Delmar Jacob. Fourth Row: Jeff Fort, Fran Simpson, Martha Bock, Sherry Johnson, Mike Munson, Chuck Cargill, Gary Meek, Tom Eisenmeyer, Cathy Eisenmeyer, Jennifer Tatge, Kathy Wells, Pam McFall, Sonya Kenyon, Lynette Armstrong.

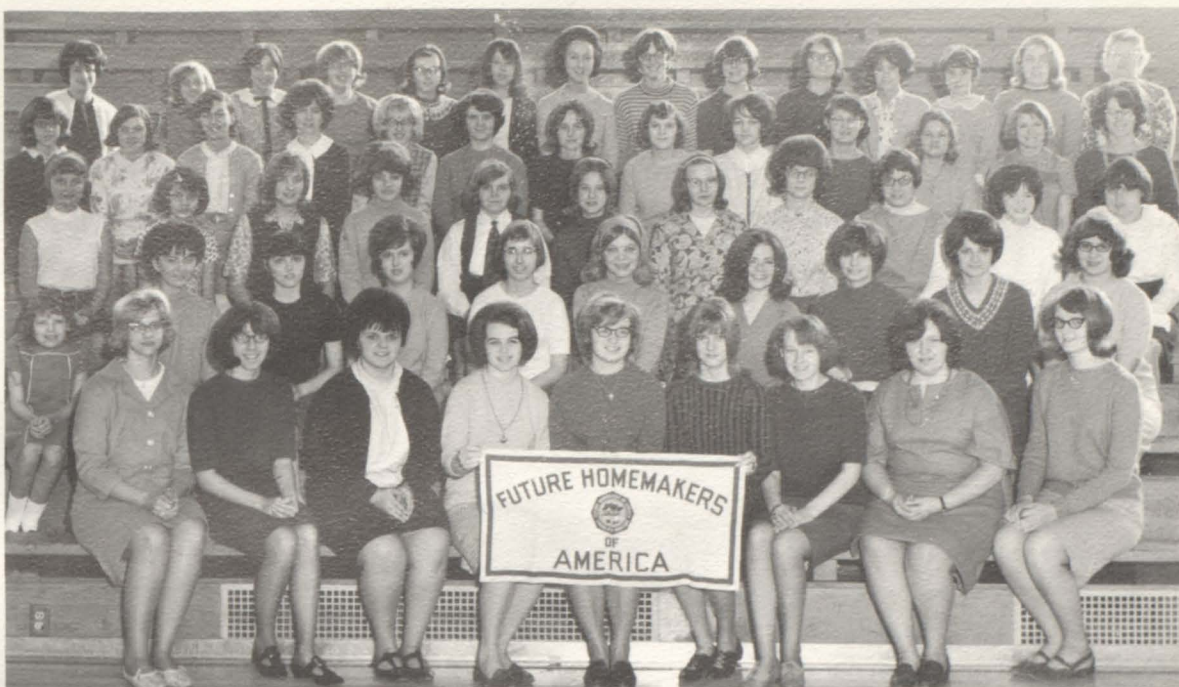

#### F.H.A.

Front Row: Adalee Carlson, Martha Bock, Beth Crane, Sue Martin, Jennifer Tatge, Rita Roe, Kathy Kenyon, Kathy Kniss, Connie Duncan. Second Row: Irene Beard, Apryl Staub, Donna Nichols, Janice Leinbach, Fran Simpson, Linda Peasley, Rosemary Isaacson, Sandy Witt, Sherry Johnson, Jean Steck. Third Row: Peggy Rosenow, Colette Baxter, Cindy Duncan, Peggy Steck, Joyce Bowlyou, Sheryl Hawkins, Sonya Kenyon, Donna Hartman, Jo Schar, Linda Bowman, Vicy Conn.

Fourth Row: Ellen Isaacson, Diane Keever, Ellen Gittings, Ilene Donaldson, Carol Tatge, Reva Hartman, Judy Schaley, Pam Pendleton, Belinda Huffman, Gladys Waterman, Kathy Wolford, Jean Walton, Kathy Dalton. Fifth Row: Miss Tillman, Carol Lillard, Nickie Harr, Lynette Armstrong, Peggy Sullivan, Larrie Harr, Pam Pendry, Cathy Eisenmeyer, Jan Anderson, Diana Brent, Carol Nichols, Cathy Baxter, Pam McFall, Mrs. Pearson.



#### F. H. A. Officers

Front Row: Beth Crane, Treasurer; Sue Martin, Second Vice-President; Jennifer Tatge, President; Rita Roe, First Vice-President; Kathy Kenyon, Secretary. Back Row: Adalee Carlson, Public Relations; Connie Duncan, Historian; Mrs. Pearson, Advisor; Martha Bock, Recreation; Kathy Kniss, Projects; Kathy Wells, Projects.



Miss Karen Tillman  
Student Homemaking Teacher



Misfits: Donna Nichols, April White, Kathy Wells, Miss Rasmussen, Randy Billups, Raymond Huss, La Roy Evans.



Library Club: Connie Wilson, Janet Anderson, Kathy Kenyon, Jean Steck, Ellen Gittings, David White.

Student Council:  
 Advisor: Mrs. Howell, President: Bill White,  
 Vice-President: Jeff Fort, Secretary: Linda Peasley, Freshman: Joyce Bowlyou, Delmar Jacob, Sophomore: Adalee Carlson, Dick Stevenson, Junior: Rosemary Isaacson, Kenny Morris, Senior: Rita Roe, Junior Cargill.





#### "S" Club

Front Row: Wendell Booten, Junior Cargill, Randy Fox, Darrell Burrell, Steve Shunick, Alan Ferguson, Ken Morris. Second Row: Greg Dillard, Fred Steck, Rick McFall, David Vancil,

Lynn Leinbach, Jeff Fort. Back Row: Rick Schaley, Ed Schroeder, Steve Doran, Steve Polson, Dennis Boecker, Mr. Abramczyk.



#### Honor Society

First Row: Cathy Baxter. Second Row: Mrs. Pogue, Connie Wilson. Third Row: Fran Simpson, Diane Brent, Jeff Fort. Fourth Row: Randy Fox, Sandy Witt, Pam McFall.



# ACTIVITIES

# Homecoming "66"

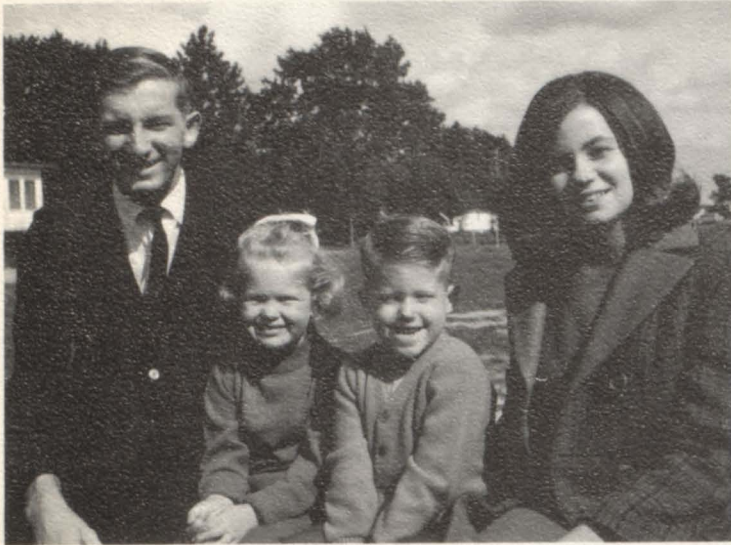

Junior Escorts- Rosemary Isaacson and Ken Morris  
Crown Bearers- Cindy Peasley and Kenton Hammond



Homecoming Candidates- Rita Roe, Junior Cargill, Sandy Witt, Rod Nichols, Sherry Johnson, and Darrell Burrell



Cindy and Kenton



Royalty- Sherry Johnson and Junior Cargill



## *"Fly Me to the Moon"*



The theme for Homecoming '66" was "Fly me to the Moon." The band was the "Inturders." Royalty were Sherry Johnson and Junior Cargill. Attendants were Sandy Witt, Rita Roe, Darrell Burrell and Rod Nichols. The Junior escorts were Rosemary Isaacson and Ken Morris. The crown bearers were Cindy Peasley and Kenton Hammond.

# *Floats*



Senior Float

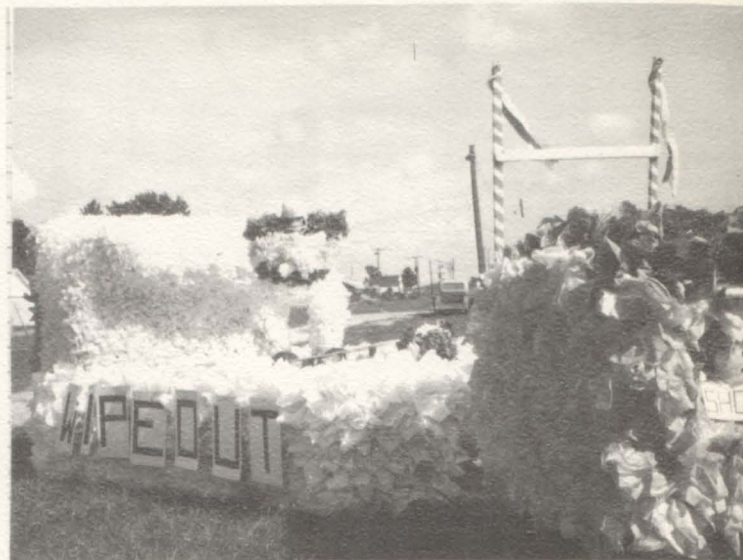

Junior Float

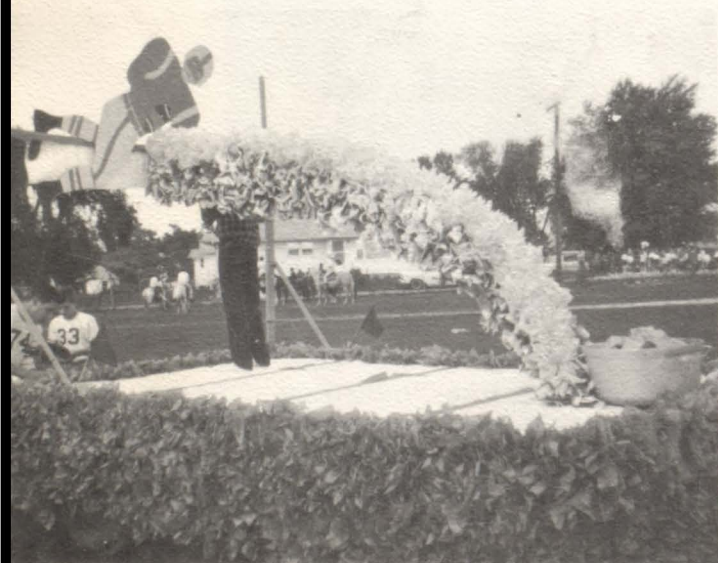

Sophomore Float



Freshman Float



Eighth Grade Float



Stronghurst Marching Band



Bike Parade



Speech: Kathy Kenyon, Donna Hartman, Pam McFall, Reva Hartman, Joyce Bowlyou.

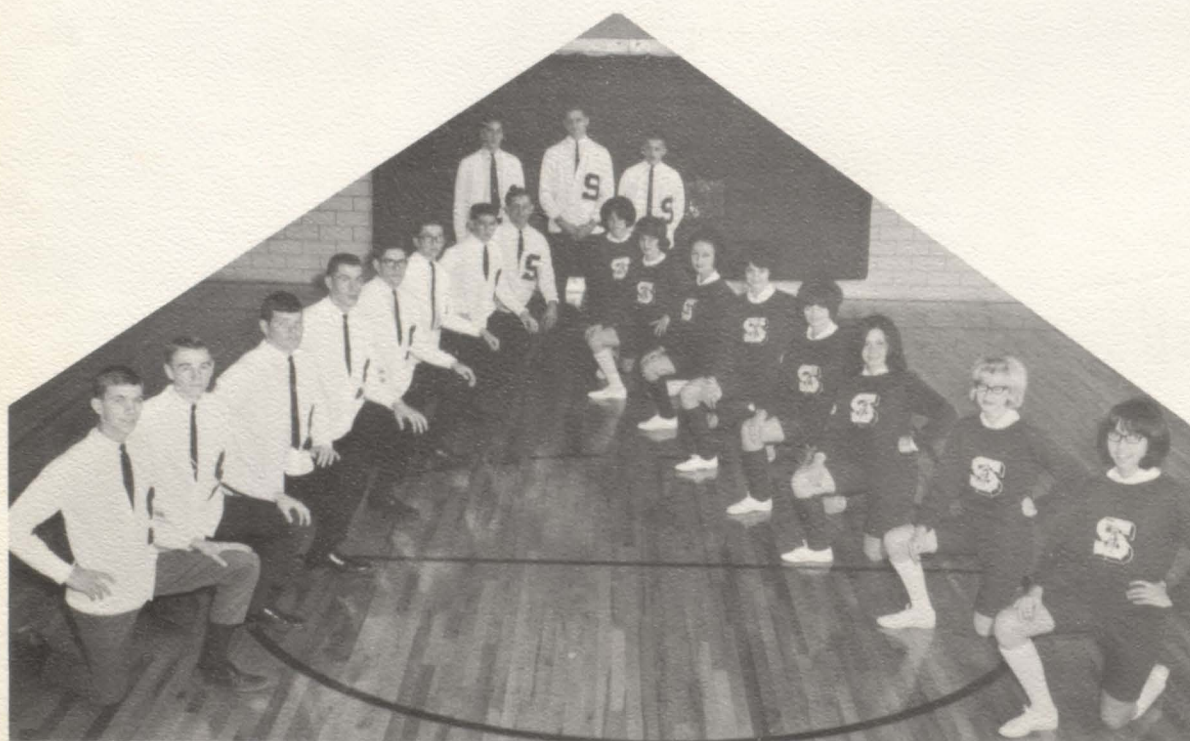

#### Football Players

Rick Schaley, Lyn Leinbach, Steve Shunick, Wendell Booton, Randy Fox, Steve Doran, Steve Polson, Ken Morris, Darrell Burrell, Alan Ferguson, Jeff Fort.

#### Cheerleaders

Martha Bock, Carol Tatge, Rosemary Isaacson, Sandy Witt, Sherry Johnson, Pam Pendry, Peggy Steck, Carol Nichols.



L  
a  
t  
i  
n

p  
a  
r  
t  
y



## *Prom '67'*

The Juniors really went all-out this year. They had the Junior-Senior Prom at the Arion Club in Burlington, Iowa. The speakers at the banquet were Alan Ferguson, Master of Ceremonies, Mr. Fryrear, Jeff Fort, Junior Class President, and Darrell Burrell, Senior Class President. The theme of Prom was An Italian Night, which was carried out by posters of Italy, a fountain on the speakers table, and flower carts on all the guest's tables. After the banquet, there was a dance with the Mike Pietzch Combo, and punch and cookies were served during the dance. To all Juniors, we give a big thanks for a Prom that we shall never forget!



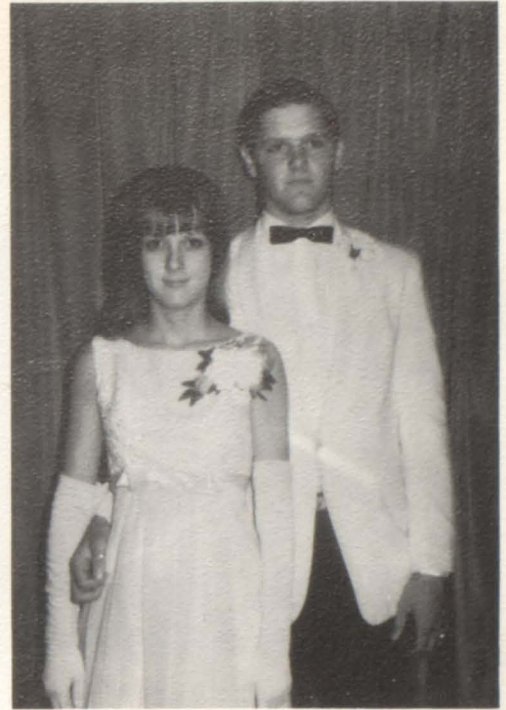

# *Awards*



Cindy Duncan-



Bob Lauver-  
MASTER OF CEREMONIES



David White-  
Freshman Scholarship



Joyce Bowlyou



Greg Dillard-Citizenship

# Night



Adalee Carlson and Connie Duncan-  
Citizenship and Scholarship



Junior Class Citizenship and Scholarship  
Winners

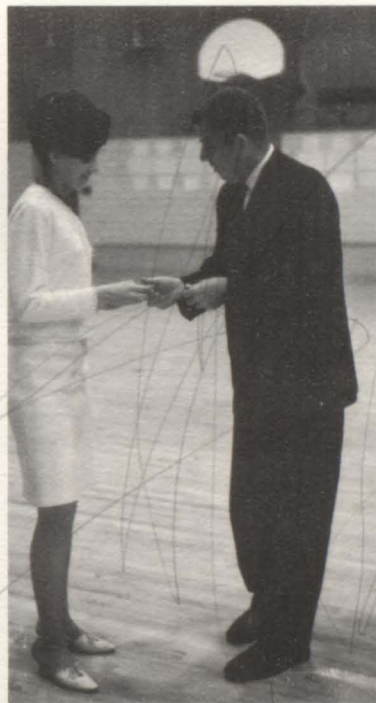

Sherry Johnson-  
Most Versatile Senior Girl



Senior Class Scholarship and Citizen-  
ship Winners

Jennifer Tatge-  
Most Outstanding Senior Home Ec. student



Jean Steck-Four year library pin



Pam McFall-Valedictorian

Randy Fox-Salutatorian



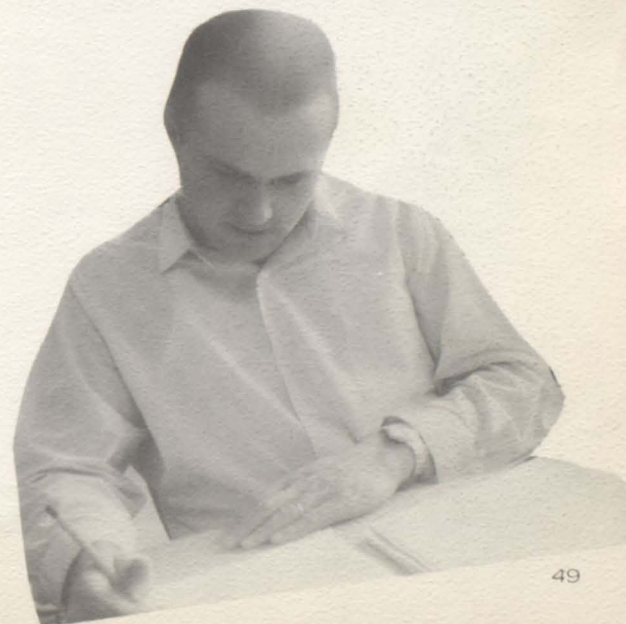
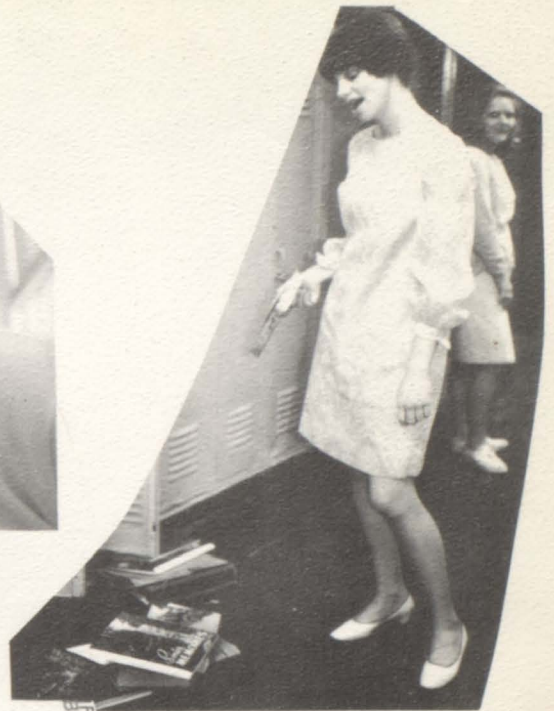



"Bedtime Stories"



"Gravity???"





"I have a flat tire, again?"



"Take me to your leader"



"Jeanie, you've changed!"





Coming, Sandi!!



"Jump in. Bath Time!"



# UNDERGRADS



Colette Baxter  
Joyce Bowlyou  
Ralph Brent  
Clark Carner  
Sue Carnes



Chuck Cargill  
Vicki Conn  
Greg Dillard  
Tom Doran  
Cindy Duncan



Tom Eisenmeyer  
Rick Evans  
Steve Forrester  
Bill Gullberg  
Brad Harlacker



Nickie Harr  
Donna Hartman  
Sheryl Hawkins  
Mike Hicks  
Belinda Huffman



Ellen Isaacson  
Delmar Jacobs  
Carol Lillard  
Yale Martin  
Mike Munsen



Carol Nichols  
Pam Pendleton  
David Plackett  
Ted Rodeffer  
Jo Schar



Archie Sherman  
Peggy Steck  
Jean Walton  
David White

## *Freshmen*

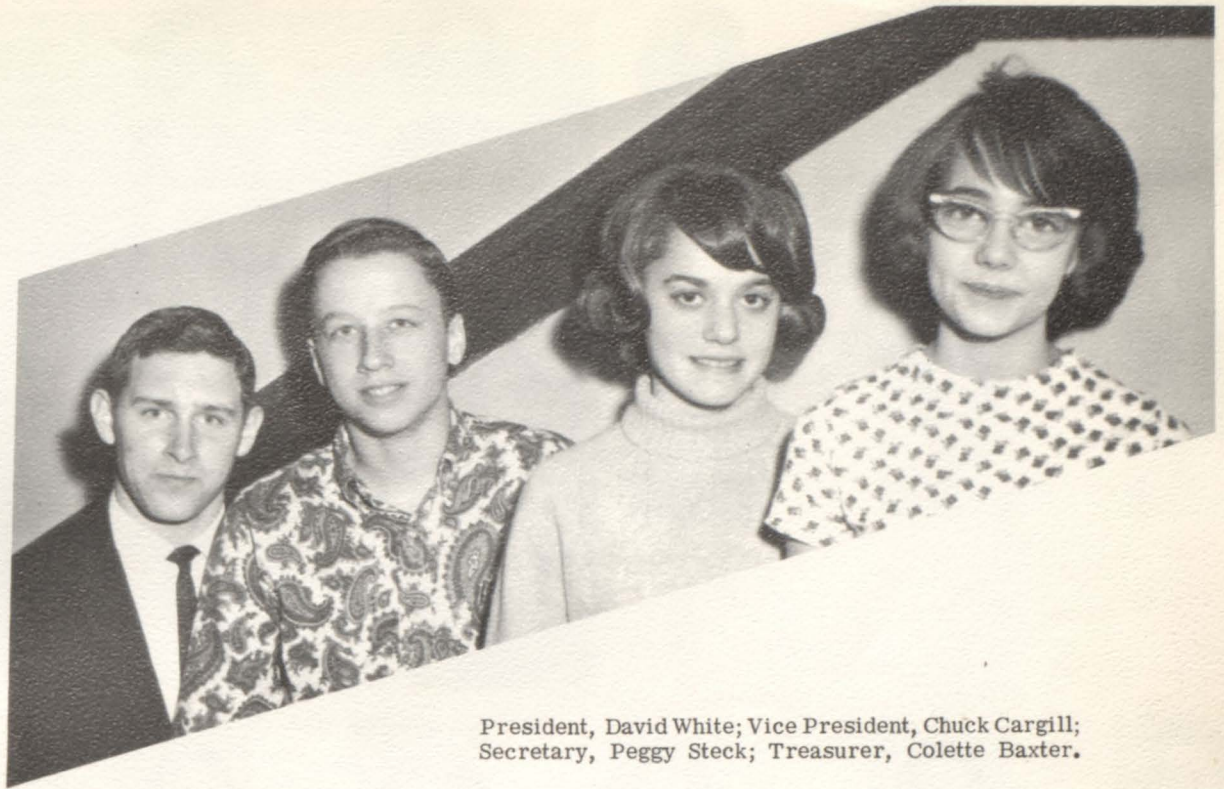

President, David White; Vice President, Chuck Cargill;  
Secretary, Peggy Steck; Treasurer, Colette Baxter.

"Don't worry, I  
won't jump!"





Mr. George  
John Anderson  
Irene Beard  
Martha Bock  
Linda Bowman



Adalee Carlson  
Eileen Donaldson  
Connie Duncan  
Ellen Gittings  
Reva Hartman



Kendall Hetrick  
Richard Huss  
Diana Keever  
Sonya Kenyon  
Rick McFall



Nick Plackett  
Judy Schaley  
Jerry Smith  
Jim Spiker  
Jerry Spiker



Fred Steck  
Dick Stevenson  
Carol Tatge  
David Vancil  
Roger Wolford

## *Sophomores*



President, Connie Duncan; Vice President, Judy Schaley; Secretary, Carol Tatge; Treasurer, Reva Hartman.





Mrs. Pearson  
Mr. McChesney  
Jan Anderson  
Lynette Armstrong  
Cathy Baxter



Wendell Booten  
Diane Brent  
Kathy Dalton  
Steve Doran  
Cathy Eisenmeyer



Beth Evans  
Eddie Evans  
Alan Ferguson  
Larrie Harr  
Jeff Fort



Rosemary Isaacson  
Lynn Leinbach  
Susan Martin  
Gary Meek  
Ken Morris



Linda Peasley  
Pam Pendry  
Steve Polson  
Jon Ryan  
Fran Simpson



Steve Schunick  
Peggy Sullivan  
Gladys Waterman  
Connie Wilson

# *Juniors*



"Wonder if he'll ask me?"



"You too can be a professional!"



President, Jeff Fort; Vice President, Rosemary Isaacson; Secretary, Alan Ferguson; Treasurer, Pam Pendry.



"A leader of men!"



"Take it off--take it all of!"

mmm..mmm! Bourbon balls!



# *Autographs*

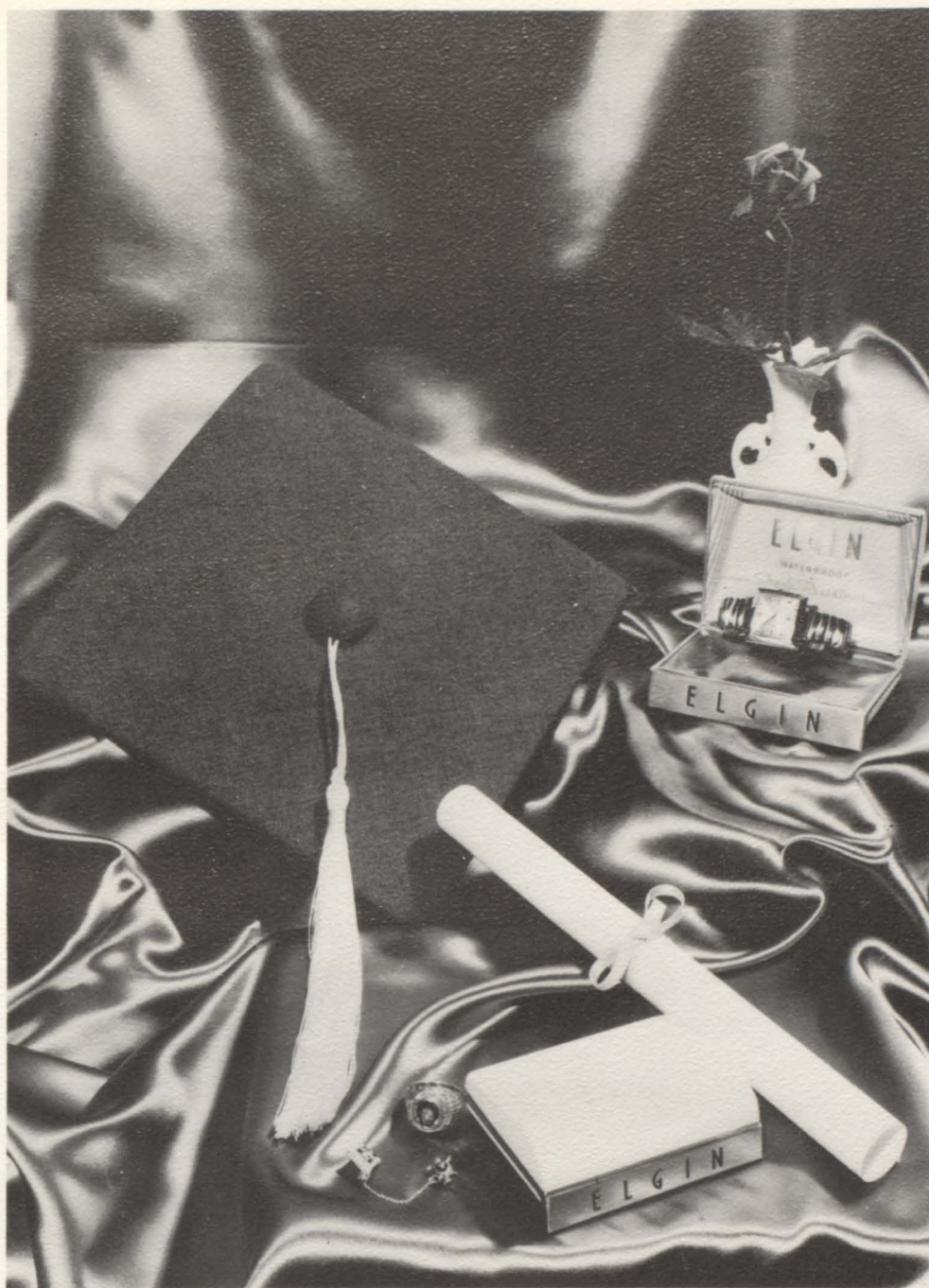

# GRADUATES

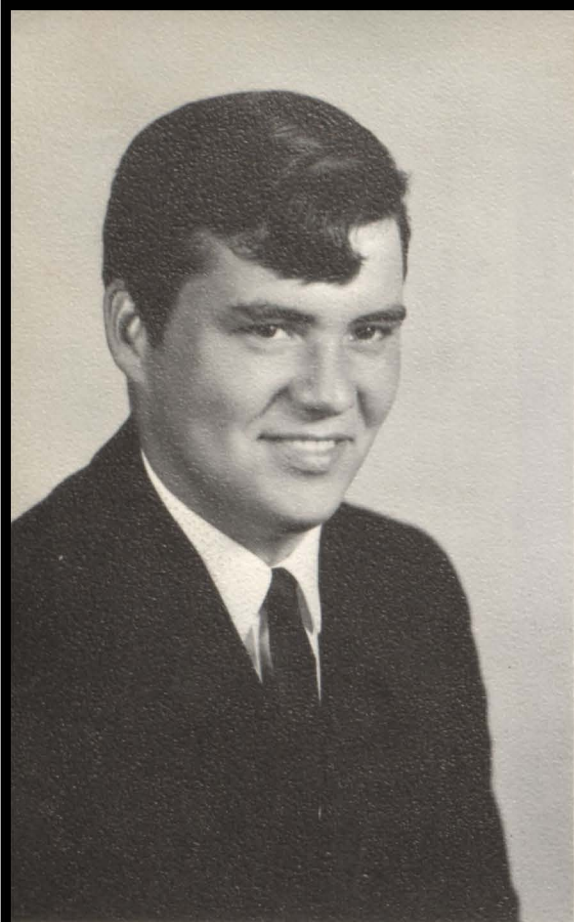

RANDY BILLUPS

Mixed Chorus 1,2,3,4; Football 1,2; Band 1; I.A. 1;

DARRELL BURRELL

Basketball 1,2,3,4; Football 1,2,3,4; Track 1,2,3,4; "S" Club 2,3,4; Boys Chorus 1,2,3; Mixed Chorus 1,2,3; Student Council 2; Vice President Class 3; President 4; Beacon Club 4; Homecoming King Candidate 4; Pep Club 4; Most Valuable Football Player 4; President "S" Club 4; Vice President "S" Club 3.

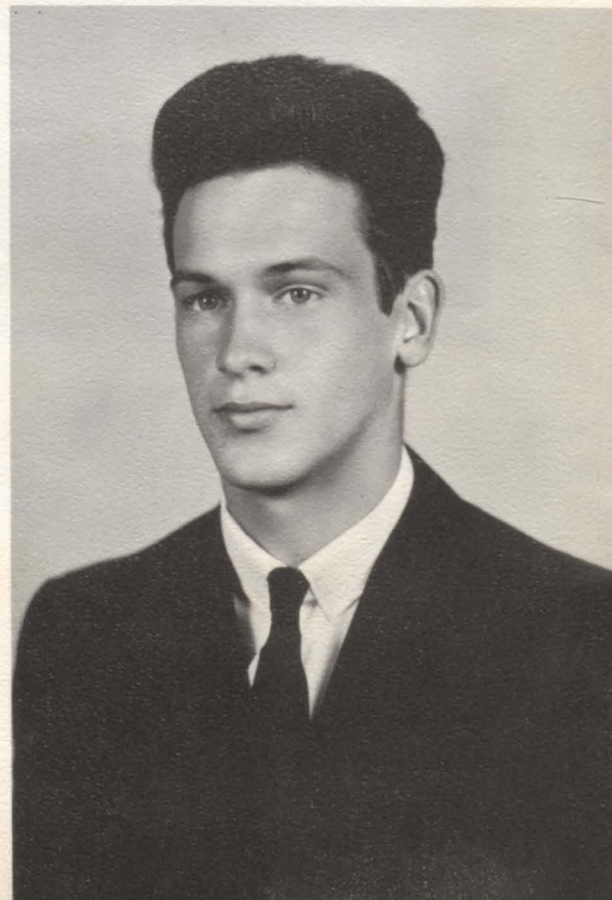

JUNIOR CARGILL

Football 1,2,3,4; Lettered 2,3; Basketball 1,2,3,4; Captain 3; Lettered 1,2,3,4; Homecoming King 4; Citizenship Award 1,2; Boys Chorus 1,2,3; Mixed Chorus 1,2,3; Beacon Club 4; Student Council 2,4; "S" Club 1,2,3,4; Track 1,2,3,4; Lettered 1,2,3,4; Class President 1; D.A.R. Citizenship Award 4; Homecoming Escort 1,2,3; I.A. Club 1,2.

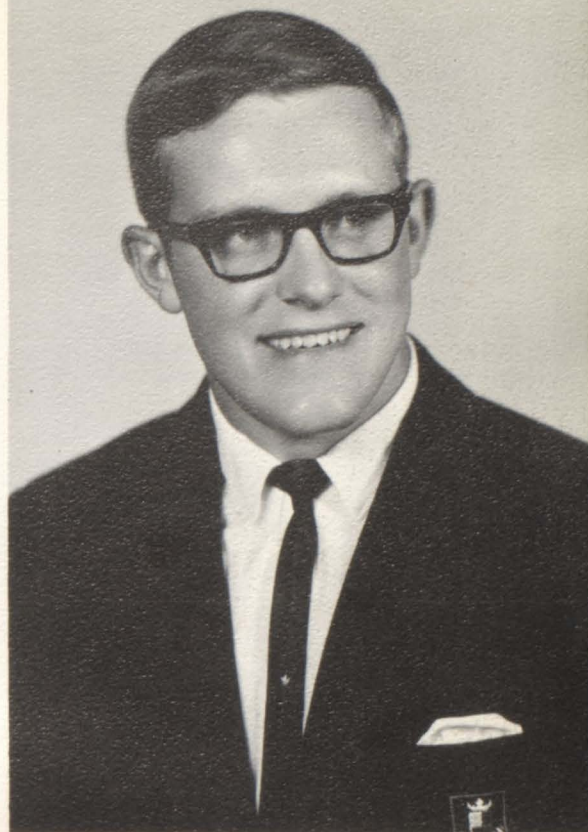

DENNIS BOECKER

Basketball 2; Football 4; "S" Club 4;



BETH CRANE

Mixed Chorus 2,3; Girls Chorus 2,3; Pep Club 1,2,3,4;  
F.H.A. 1,2,3,4; F.H.A. Vice President of Projects 3;  
F.H.A. Treasurer 4; Class President 2; Beacon Club 4;  
Beacon Club Layout editor 4; Citizenship Nominee 2,3;  
Newspaper, F.H.A., 4; Scribbles, Newspaper Reporter 2.

LAROY EVANS

Track 1,2; Basketball 2; Pep Club 2,3,4; Speech 1,2;  
Football 4; Lettered 4; Rocket Club 1; Science Club 1,2;  
"S" Club 4; Citizenship Award 3; Basketball Statistics 3;  
Western Illinois electric Cooperative Essay Winner 2;  
Librarian 2.

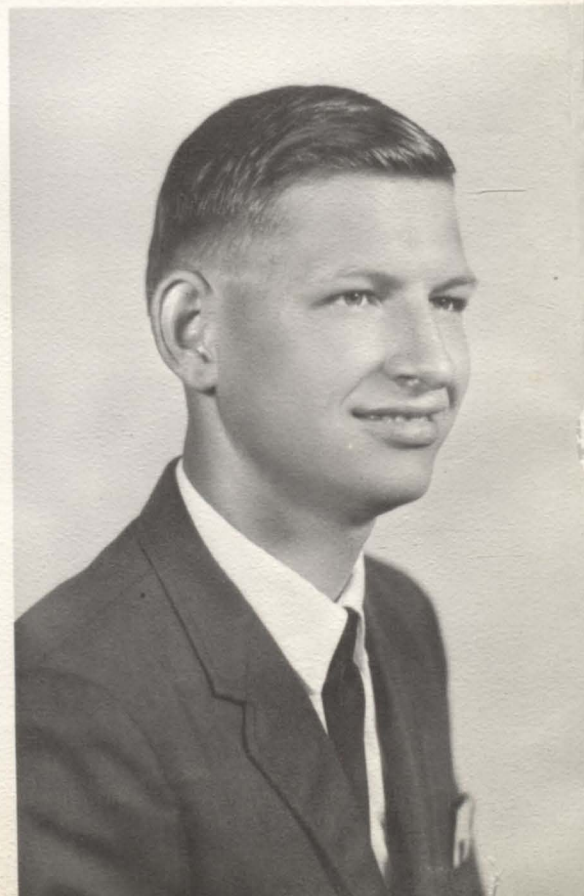

RAY HUSS

Misfits 4.

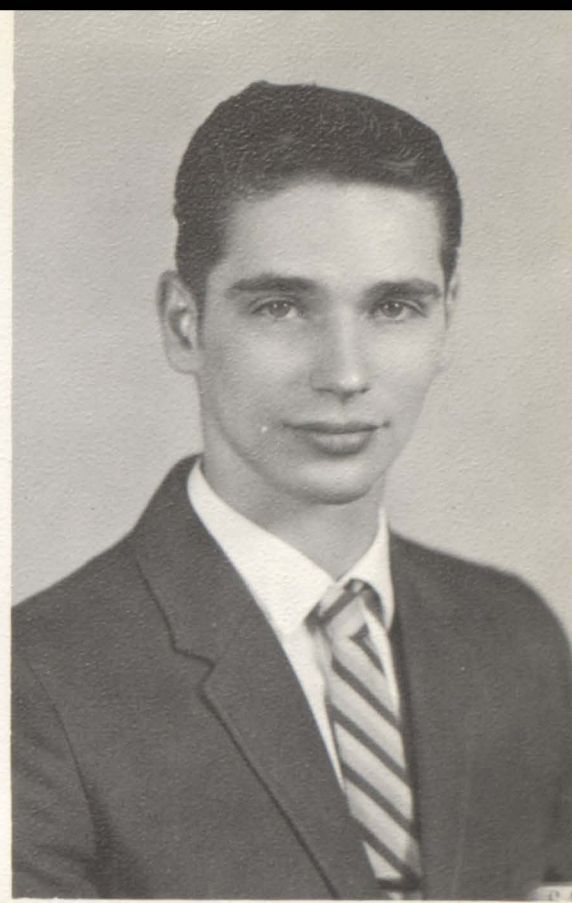

RANDY FOX

Football 1,2,3,4; Lettered 2,3,4; Basketball Statistics 1,2,3,4; National Honor Society 3,4; President 4; Scholarship 1,2,3,4; Junior Class Play 1; Citizenship 3; Boys Chorus 1,2,3,4; Mixed Chorus 1,2,3,4; Beacon Club 4; Photographer 4; Student Council 3; "S" Club 2,3,4; Secretary-Treasurer 4; Pep Club 2,3,4; Rocket Club 1; Science Club 1.

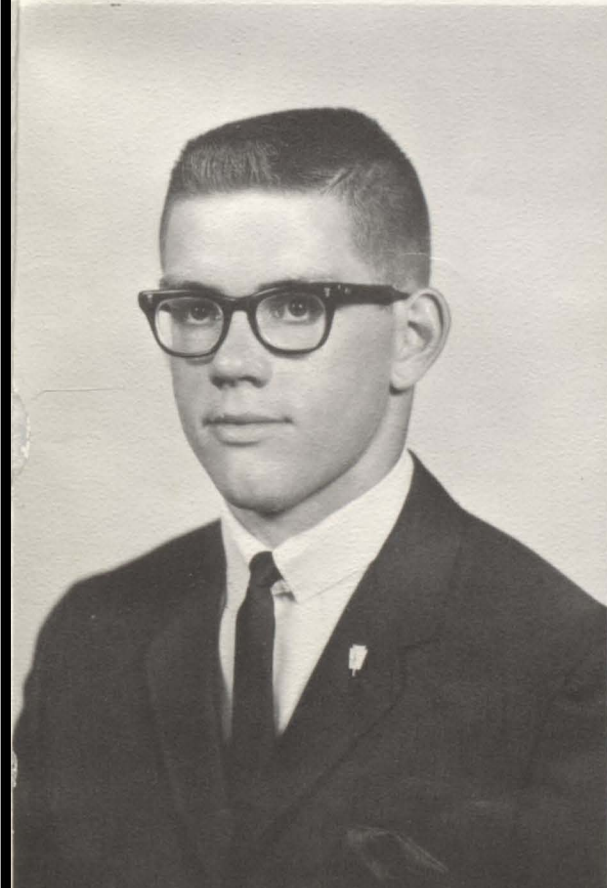



SHERRY JOHNSON

FHA 1,2,3,4; Cheerleader 1,2,3,4; Secretary of Class 3; Student Council 1; Student Council Secretary 2; Pep Club 1,2,3,4; Homecoming Queen 4; Junior Class Escort 3; Roseville Relays Queen Candidate 3; Mixed Chorus 1,2,3,4; Girls Chorus 1,2,3,4; Stage Band 1,2,3,4; Concert Band 1,2,3,4; Marching Band 1,2,3,4; Girls Sextet 2,3; Pep Band 1,2,3,4; Beacon Club 4; Vice President of Projects FHA 2;

KATHY KENYON

FHA 1,2,3,4; FHA Historian 3; FHA Secretary 4; Marching Band 3; Girls Chorus 1,2,3,4; Mixed Chorus 1,2,3,4; Pep Club 1,2,3,4; Student Council 2; Beacon Club 4; Beacon Staff 4; Speech 2,3,4; Citizenship 1; FHA Newspaper 4; Scribbles Newspaper 2.



JANICE LEINBACH

Mixed Chorus 1,2,3,4; Girls Chorus 1,2,3,4; Pep Club 1,2,3,4; F.H.A. 1,2,3,4; Vice President of Class 2; Treasurer of Class 4; Girls Sextet 1,2,3; Marching Band 1,2,3,4; Concert Band 1,2,3,4; Beacon Club 4; Pep Band 1,2,3,4; Dance Band 1,2,3,4.



KATHY KNISS

Pep Club 1,2,3,4; Beacon Club 4; Girls Chorus 1,2,3,4; Mixed Chorus 1,2,3,4; Layout Editor-Beacon 4; Vice President of Projects FHA 4; Scribbles Newspaper 2; Scribbles Copywriter 2; FHA Newspaper 4; Editor FHA Newspaper 4.



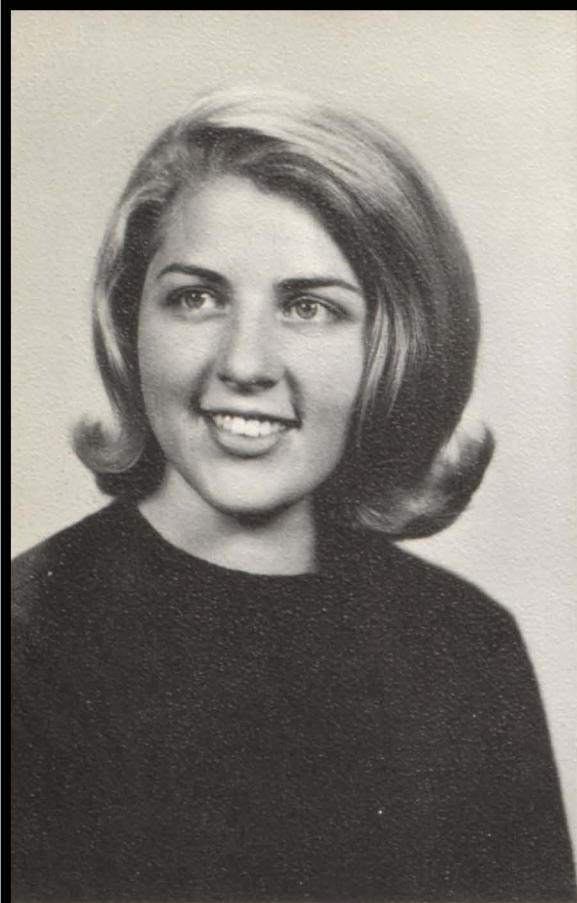

PAM MC FALL

Girls Chorus 1,2,3,4; Mixed Chorus 1,2,3,4; Pep Club 1, 2,3,4; FHA 1,2,3,4; Scribbles Newspaper 2; Beacon Editor 4; Scholarship 1,2,3; Marching Band 2,3; National Honor Society 3,4;

LINDA MITCHELL

Band 1,2; Jr. Class Play 3; Pep Club Secretary 4; Beacon Club 4; Pep Band 1,2; Transferred from Farmington to Stronghurst 3.



DONNA NICHOLS

Transferred from Fort Madison; Pep Club 1,2; Chorus 1, 2; FHA 1,2,4; Misfits 4; Secretary of Class 2; Girls Sextet 2;



ROD NICHOLS

Football 1; Basketball 1,2,3,4; Track 1,2,3; Chorus 1; Sgt. V.F.W. Achievement Metal Winner 2; Graduation Escort 3; Misfits 4; Misfits, President 4; Transfer to Glenwood S.F.B. 2; Transferred to Stronghurst from Glenwood S..F.B.

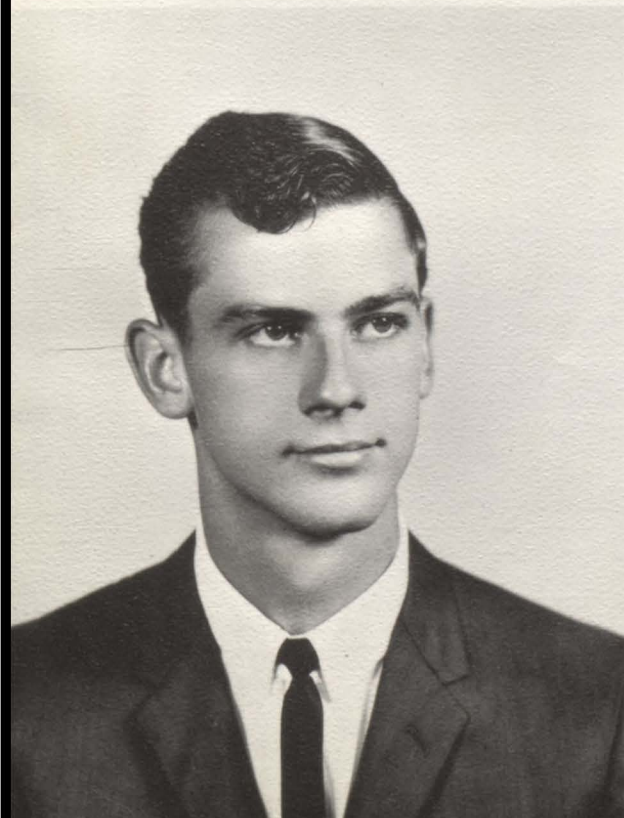



RITA ROE

Mixed Chorus 1,2,3,4; Girls Chorus 1,2,3,4; Pep Club 1, 2,3,4; President of Pep Club 4; F.H.A. 1,2,3,4; 1st Vice President of F.H.A. 4; Secretary of Class 1; Student Council Representative 4; Girls Sextet 1,2; Marching Band 1,2,3,4; Twirler 1,2,3; Head Majorette 4; Beacon Club 4;

RICK SCHALEY

Basketball 1,2,3,4; Football 1,2,3,4; Track 1; Treasurer of class 3; Rocket club 1; "S" Club 3,4; Minor letter Football 1,2,3,4; Basketball 1,2,3; Beacon Club 4.



APRYL STAUB

Pep Club 1,2,3,4; FHA 1,2,3,4; Misfits 4; Beacon Club 4;  
Girls Club 1,2; Mixed Chorus 1,2;



ED SCHROEDER

Class President 1,3; Basketball 1,2,3,4; Boys Chorus 1;  
"S" Club 3,4; Citizenship Award 2; Mixed Chorus 1.

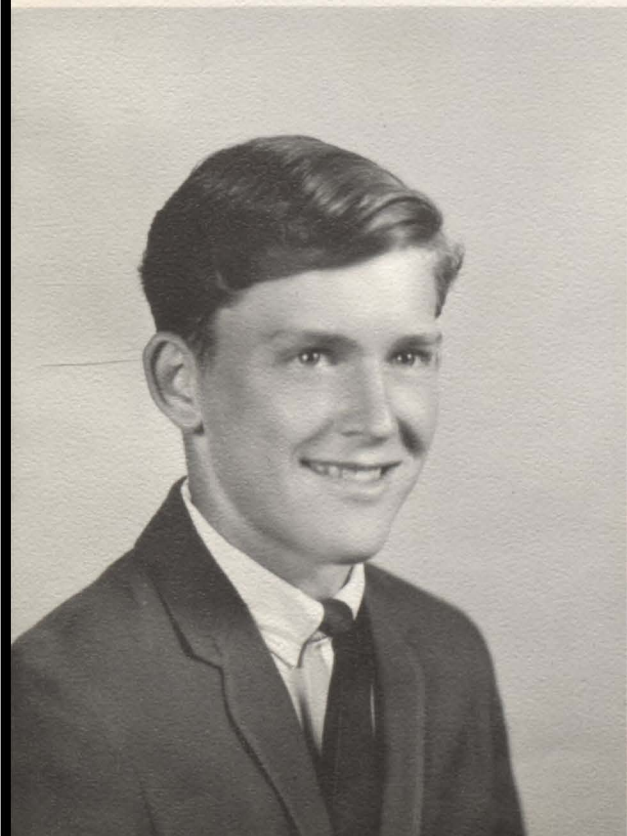



JEAN STECK

Band 1,2,3,4; FHA 1,2,3,4; Pep Club 1,2,3,4; Project Chairman-FHA 3; Beacon Club 4; School Newspaper 2; Librarian 2,3,4; Pep Band 1,2,3,4; Marching Band 1,2,3,4; Nominated for Citizenship 2,3.

JENNIFER TATGE

Girls Chorus 1,2,3,4; Mixed Chorus 1,2,3,4; FHA 1,2,3,4; First Vice President 3; President 4; Pep Club 1,2,3,4; FHA Section Nine Second Vice President; Scribbles Newspaper 2; Beacon Club 4; Beacon Staff 4; Marching Band 2,3; Senior Class Vice President; Citizenship 2,3; FHA Newspaper Staff; DAR Award 4.



BILL WHITE

Football 1,2,3; Basketball 2,3,4; Vice President of Student Council 3; President of Student Council 4; Treasurer of Class 1; Rocket Club 1.



KATHY WELLS

Girls Chorus 1,2,3,4; Mixed Chorus 1,2,3,4; Concert Band 1,2,3,4; Pep Band 1,2,3,4; Dance Band 1,2,3,4; FHA 1,2,3,4; Vice President of Projects-FHA 4; Beacon Club 4; Beacon Staff 4; Senior Class Secretary 4; Pep Club 1,2,3,4; Marching Band 1,2,3,4; Misfits 4; Librarian 3,4.



KATHY WOLFORD

FHA 1,2,3,4;

SANDY WITT

Cheerleading 2,3,4; National Honor Society 3,4; Student Council 3; Mixed Chorus 1,2,3,4; Girls Chorus 1,2,3,4; Pep Club 1,2,3,4; Chorus and Band Accompanist 1,2,3,4; Stage Band 1,2,3,4; Pep Band 1,2,3,4; Concert and Marching Band 1,2,3,4; FHA 1,2,3,4; Homecoming Candidate 4; Substitute Cheerleader 1; Betty Crocker Homemaker of Tomorrow Award 4; Vice President and Treasurer of National Honor Society 4; Piano Solo 4; Beacon Club 4.





President, Darrell Burrell; Vice President, Jennifer Tatge; Secretary, Kathy Wells; Treasurer Janice Leinbach.



"What an odor!"



"It's been a hard day's night!"



Our first guy is Randy B.  
The role of a clown he fits to a tee.  
When curfew's up and it's a sleepin town  
You'll still find this boy ridin around.



Football is our next guy's game  
And from it he's won some fame.  
Our class president, Darrell is great.  
With Sherry Johnson he really rates.



Oh, where oh where could LaRoy be  
he's down at Knutstrom's estimating a Chevy.  
Writing essays in his pass time  
if you don't believe us ask him any time



If you want a boy who's quiet and all,  
just talk to Ray, you'll have a ball.  
In art he really rates an A,  
'cept he likes to draw hot rods all day.



Dennis is a real round swinger,  
He has arthritis in one finger.  
With his speech he is sublime,  
It's a shame he uses it all the time.



Junior is a real cool head  
you'd never know his first names, Fred.  
To Union he will always go,  
to see a girl we all know.



Our class is extremely lucky to have  
Our very own "Candid Camera" man.  
Randy's quick to quote and studies hard.  
This shows up in his report card.





Evanston is the place she likes to be  
Because of the many things she can see.  
The girl we're speaking of is Kathy Kenyon.  
On every topic she has an opinion.



Now we come to our next name  
And find Pam, a real brain.  
Although she is a studious lass,  
She still finds time to help the class.



A transfer from Fort Madison high,  
Donna suddenly found her guy.  
Whatever her future plans may be,  
She'll be found with Randy B.



In '59 from Carman she came,  
Sherry Johnson is her name.  
She plays the sax, she cheers the team.  
This is one gal who's on the beam.



She's very active in chorus and band  
In any project she'll lend a hand.  
She's going to college at Western this fall.  
We wish the best of luck to Janice Leinbach.



Linda has a deep, sexy boice  
From Farmington she came, not by choice.  
Now she's made friends with everyone.  
To our class she adds some fun.



This guy towers over all  
and excells in basketball.  
To our class, Rod's a friend  
for he is faithful to the end.

Rita's a real all around gal,  
Who's always found on the arm of Al.  
She always gets everything done,  
And has a good word for everyone.



Quick and agile as he dribbles that ball,  
To some he may seem short but to us Ed stands  
mighty tall.  
He's chosen to go to college at Maryville State.  
We hope he doesn't stay out too late!



In future years she plans to be a nurse,  
Love and care she will disburse.  
But right now Jean has a ball  
Telling jokes in study hall.

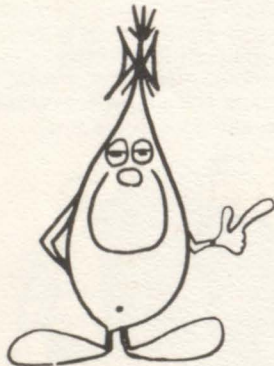

She's been a good president in FHA,  
If there's a job to be done, she'll work all day.  
After the big day of graduation,  
Jennifer plans to major in elementary education.



In drafting Rick has learned many skills,  
the role of an architect he could easily fill.  
He's gone out for sports these four years,  
when it comes to giving his all, he has no fears.



Marriage is in store for Apryl we know.  
She likes to cook and likes to sew.  
She'll be the apple of some guy's eye,  
We all hope to see her by and by.



John Stimpson's really out of sight  
to Dallas City he goes at night.  
A real hip kid in every way,  
he'll always have fun, we dare say.





Kathy's lucky day was getting her little red car.  
In it she drives near and far.  
A hairstylist she will be some day,  
We all wish her the best in every way.

Our Sweet William he tries to be,  
He's president of Student Council you can see?  
Innocent is what he thinks he is,  
But getting in trouble, he's a whiz!



In music she has always excelled,  
Sandy has accompanied our chorus, very well.  
Her witticism's are often reliev'in,  
though some of the time they're hard believin'

Kathy Wolford's short and sweet,  
To eat her cooking is a treat;  
On to business college she wants to go.  
A good secretary she will be-we all know.



Now it's time for a celebration,  
We finished the poem so tell the nation.  
We had some fun but it's been a pain,  
Just ask the poets, Kathy Kniss and Beth Crane.



John Stimpson



Front Row: Linda Mitchell, Sherry Johnson, Sandy Witt, Rita Roe, Pam McFall, Jennifer Tatge, Jean Steck, Kathy Wells, Janice Leinbach, Kathy Kenyon, Beth Crane, Kathy Kniss. Back Row: Donna Nichols, Ray Huss, Ed Schroeder,

LaRoy Evans, John Stimpson, Bill White, Rod Nichols, Dennis Boecker, Randy Billups, Randy Fox, Rick Schaley, Junior Cargill, Kathy Wolford.

# COMMENCEMENT

HIGH SCHOOL AUDITORIUM

June 2, 1967

8:00 P.M.

\*Processional . . . . . Stronghurst High School Orchestra  
*"Pomp and Circumstance" – Greig*

Opening Prayer . . . . . Fred Cargill, Jr.

Music . . . . . Senior Mixed Chorus  
*"America Our Heritage" – Helen Steele and Adley Ades*

Salutatory Address . . . . . Randall Fox

Valedictory Address . . . . . Pamela McFall

Commencement Address . . . . . "Key To Success"  
*Mr. Sherwood Dees, Associate Superintendent  
Office of the Superintendent of Public Instruction*

Presentation of Class . . . . . Mr. Duane E. Fryrear  
*Superintendent, Unit #116 Schools*

Presentation of Diplomas . . . . . Mr. Lee Carlson  
*President, Board of Education*

Closing Prayer . . . . . Kathleen Kenyon

\*Recessional . . . . . Stronghurst High School Orchestra  
*"War March of the Priests"*

Junior Class Escorts . . . . . Miss Cathy Baxter  
Mr. Kenneth Morris

\*Audience will please remain seated for the Processional and the Recessional.

# *Autographs*

# *Autographs*

## *Beacon Club*



Beacon Club

Front Row: Diane Brent, Cathy Baxter, Miss Ramussen,  
Pam McFall, Beth Crane. Back Row: Kathy Kenyon,

Randy Fox, Janice Leinbach, Jennifer Tatge, Kathy Kniss,  
Kathy Wells, Linda Mitchell.

# *Senior Trip*





# *Autographs*

## *Faculty*



"Meet me at eight!"



"She's late!"



"She's growned, methinks!"



"Oh, these Monday mornings!"

"I have to perform what?"



# Frolics

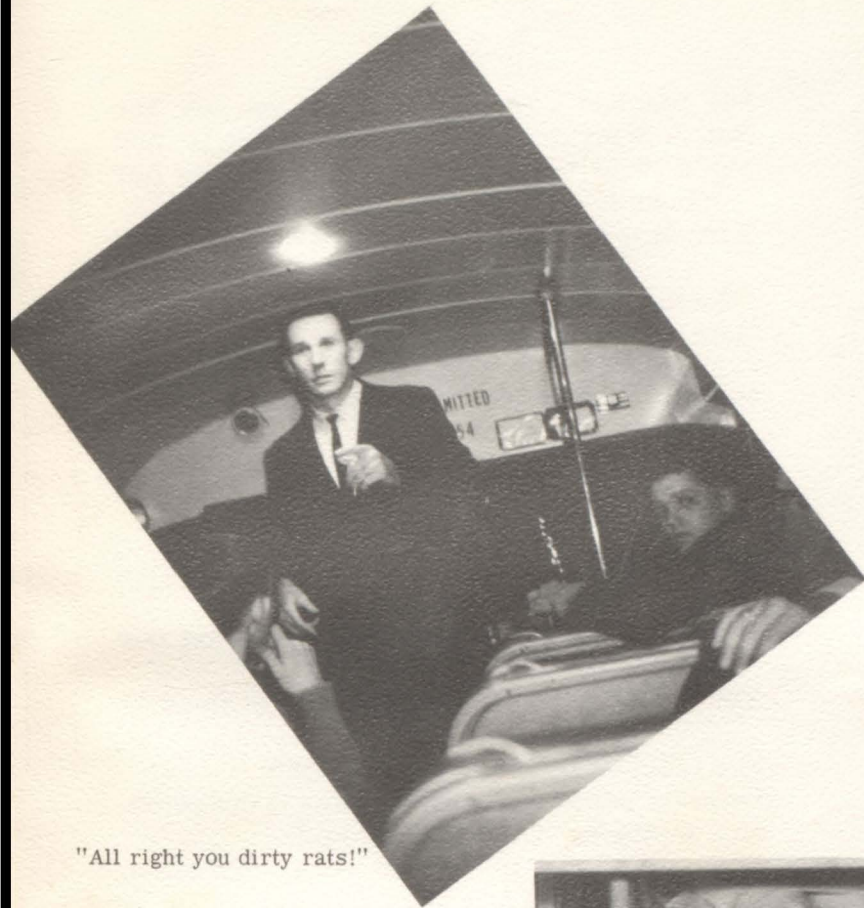

"All right you dirty rats!"



"Why don't you come up and see me sometime."

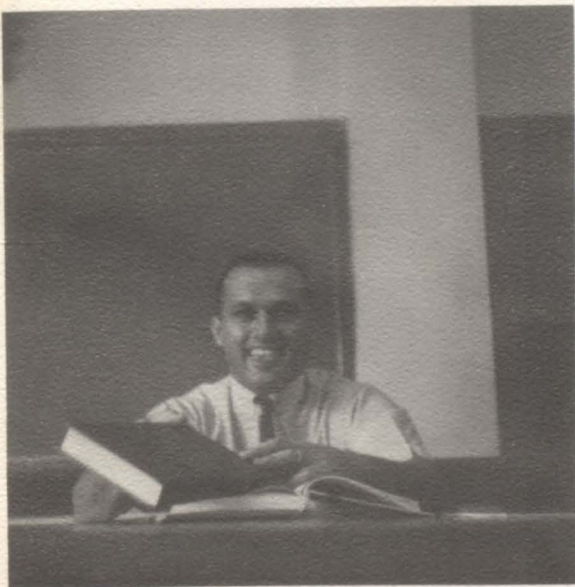

"Sit down and shut up!"



"Wild thing!"

Oh what would the fate of S.H.S. be  
Without the leadership of our faculty?  
A rumor we've heard, what a shame, alas,  
They all got grey hairs from the Senior  
Class!

Our new Superintendent is Mr. Fryrear.  
He's certainly made 66,67 an enjoyable year.  
Soft-spoken and kind, liked by all,  
The school will benefit if he's back this fall.

When "Daddy" left us at the end of last term,  
Mr. Abramczyk took over, with a hand that  
was firm.

He treats us great, and allows us our rights.  
It's for sure, with him, we'll have no fights.

Our assistant football coach is well-known,  
Noisy "chit-chat-chatter" he does not con-  
done.

He is tops with everyone without a doubt,  
Mr. Bavary is who we're talking about.

Math can be fun if you give it a try,  
Just ask Mr. Blasi, he won't lie!

He's a great sponsor for our noisy class,  
Outside of school, he's sure a blast!

Our P.E. teacher is Mrs. Ford,  
For her excellence in tumbling we give  
her an award.

She has taught us many valuable skills,  
But we've had enough of those basketball  
drills.

Mr. George taught at Shannon before he  
came here,

We hope he'll be at S.H.S. again next year.  
He teaches all Sciences with a flare  
And for each of his students he shows  
special care.

The Zippers are his favorite team,  
While he's coaching they're on the beam.  
At teaching I.A. he's a whiz,  
"Cause Mr. Hammond knows his "bizz".

She teaches French and Latin as you see  
But for my part they were Greek to me!  
She's head of Student Council and does her  
job well!

Mrs. Howell is one teacher we wouldn't sell!

"We the people" of the Senior Class  
Give an "A" to Mr. Keener, he made History  
a blast!

He also coached the Trojans, our great little  
team,  
And always managed to keep them on the  
beam.

Mr. McChesney has a real neat voice  
"Marvy" is his favorite word choice,  
When we don't crescendo or we forget our  
forte,  
You'll find he's unhappy the rest of the day!

She teaches both Jr. and Sr. High.  
Grading papers is how her time is occupied.  
Her motto is "If I could I would,"  
Now we have presented Mrs. Norwood.

Our next teacher is Mrs. Pearson.  
If you need help for Prom she's just the one.  
Kindness and understanding are her well-  
known traits,  
She counsels the girls on charm and dates.

A faithful teacher she has been.  
Her help to us she'll always lend  
Hamlet and Caesar were never a drag  
"Cause Mrs. Pogue's a commentary never  
lagged!"

Well now our faculty verses are done,  
And we must admit it has been great fun.  
"We hope our poem has caused no pain,"  
So say the happy poets, Kathy Kniss and  
Beth Crane.

# *Autographs*

