



68

BEACON











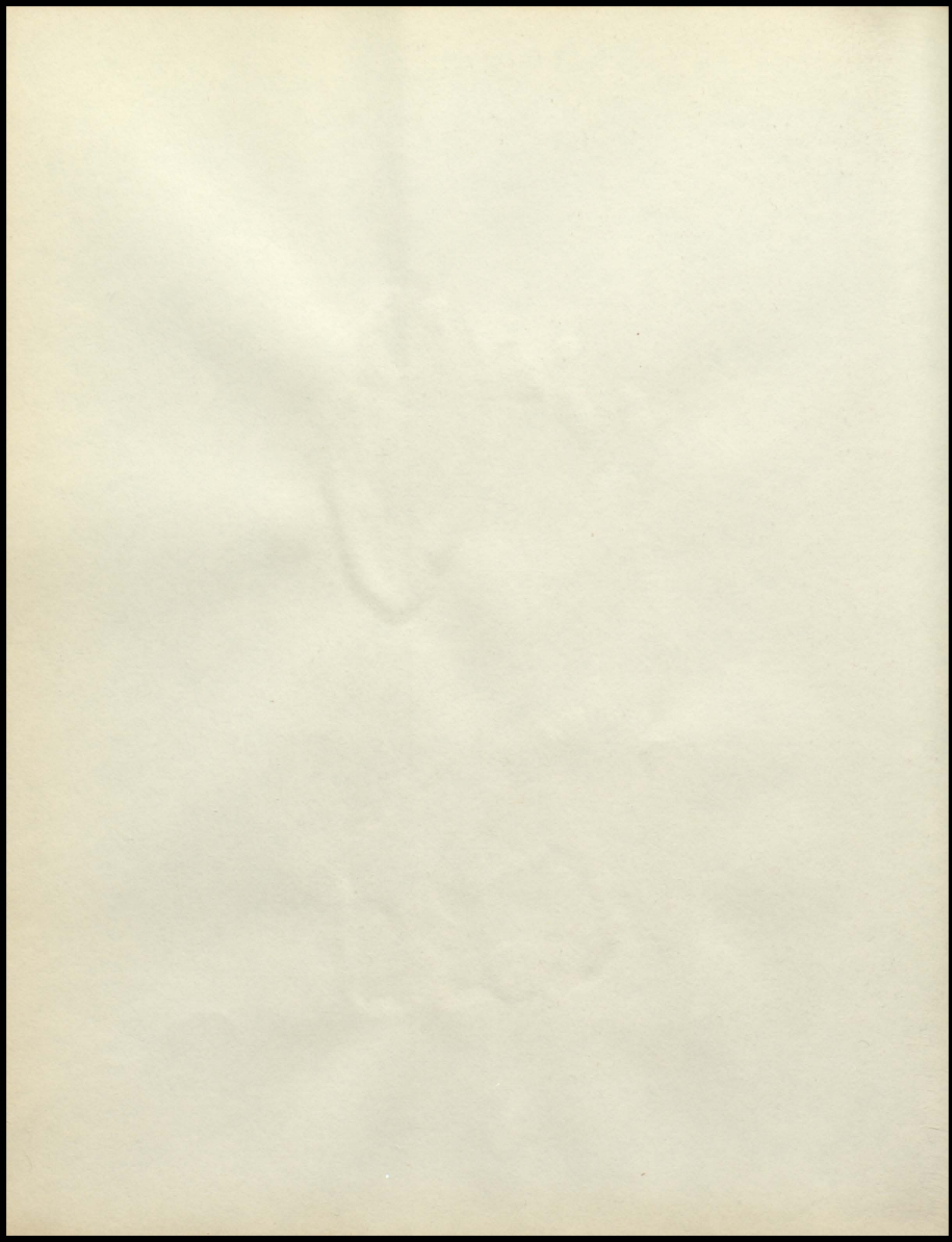



Stronghurst High School  
Stronghurst, Illinois

# *Beacon*







## *Alma Mater*

We salute your proud past.

We have learned the meaning of loyalty...

the value of friendships...

the glory of victories that triumph over past defeat.

You have prepared us for the years to come...

and it is with humility and gratitude that we resolve  
that our future achievements shall add honor to your  
name.



# DEDICATION







We the Beacon Club of "68" would like to dedicate our yearbook to Mr. Blasi. He has been a great friend, and teacher to us all. Mr. Blasi, thank you.



# ADMINISTRATION







Mr. Fryrear, superintendent

Board of Education: Left: Milford Dowell,  
C. E. Palmer, Everett Johnson, Bernie Schar,  
Lee Carlson, Robert Ford, Lyman Fort







Beth Peasley, secretary



Kathy Bavery, secretary



Darlene Fryrear, secretary





Bob Lauver, custodian

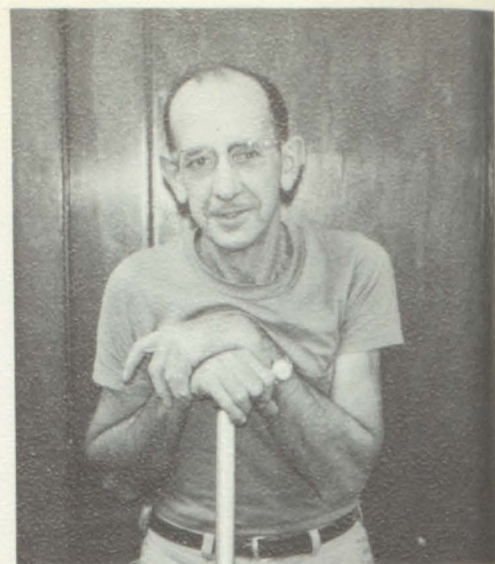

Glen Gillis, custodian



Bus Drivers: Top row: Dick Blender, LeRoy Brooks, John Richey. Bottom row: Virgil Hoffedtz, James Bundy.



Cooks: Back: Reva Peterson, Katherine Peasley, Front: Dorothy Rehling, Frieda White, and Evelyn Leinbach



# FACULTY







Mrs. Hazel Hart  
English, Guidance Counselor  
B. S. Western Illinois University  
M. S. Western Illinois  
University  
Macomb, Illinois



Mrs. Lillian Pogue  
English  
Valley City State Teachers  
College  
Valley City, North Dakota  
B. Ed. Illinois State Normal  
University  
Normal, Illinois

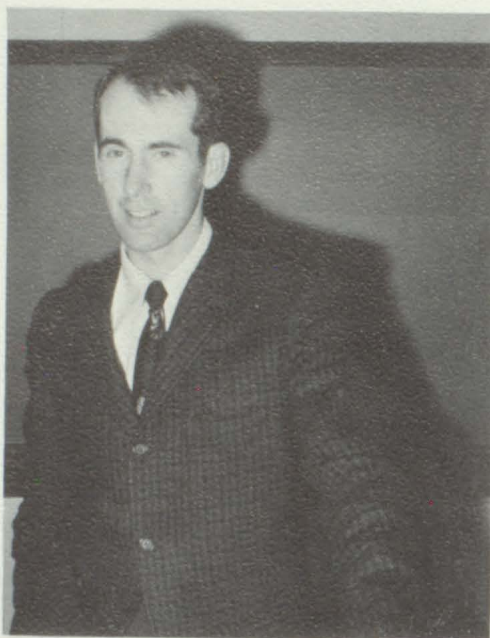

Mr. Lee Hammer  
English  
B. A. Western Illinois University  
Macomb, Illinois

Mrs. Evelyn Ford  
Physical Education  
B. S. Monmouth College  
Monmouth, Illinois



Mrs. Evelyn Howell  
Foreign Language  
B. A. Northwestern University  
Evanston, Illinois





Mrs. Carolyn Carlson  
Business  
B. A. Western Illinois University  
Macomb, Illinois

Miss Janet Rasmussen  
Business  
B. S. Illinois State University  
Normal, Illinois

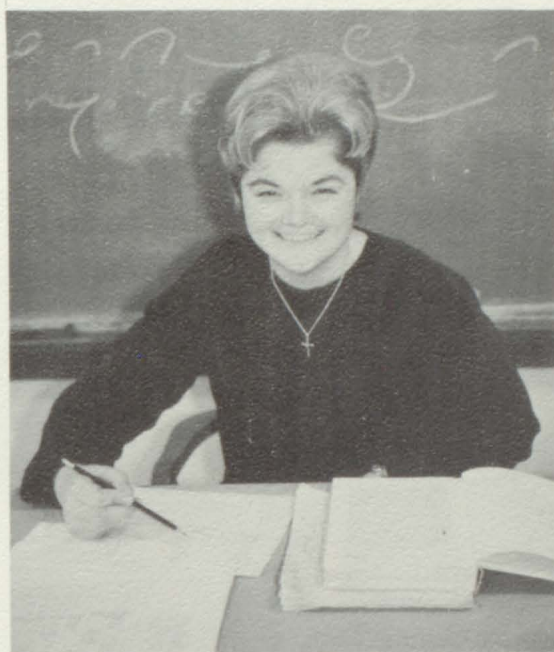

Mrs. Mary Pearson  
Home Economics  
B. A. Carthage College  
Carthage, Illinois



Mr. Francis Blasi  
Mathematics  
B. S. Missouri State Teachers  
College  
Kirkville, Missouri

Mr. Clinton McChesney  
Music  
B. A. Western Illinois University  
Macomb, Illinois

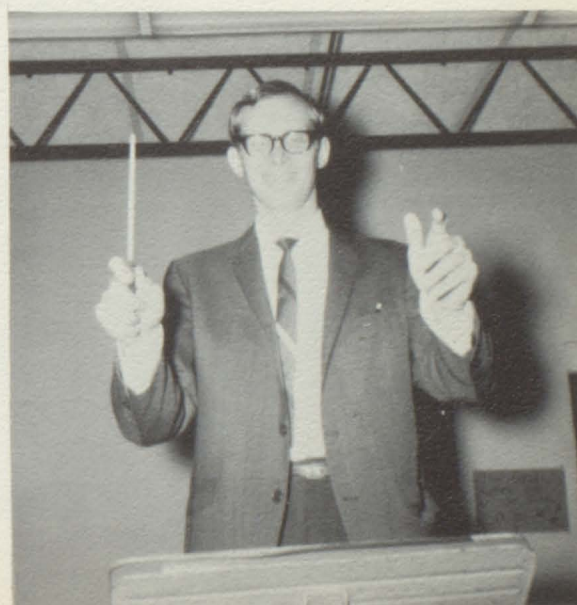





Mr. Weyman George  
Science  
B. S. Tarkio College  
Tarkio, Missouri  
M. S. Wayne State University  
Wayne, Nebraska

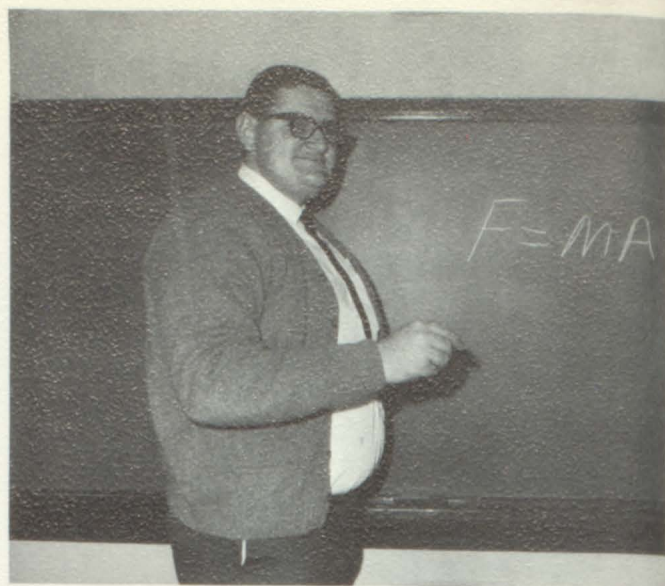

Mr. William Bavery  
Physics, Football, Jr. High  
B. S. Eastern Illinois University  
Charleston, Illinois

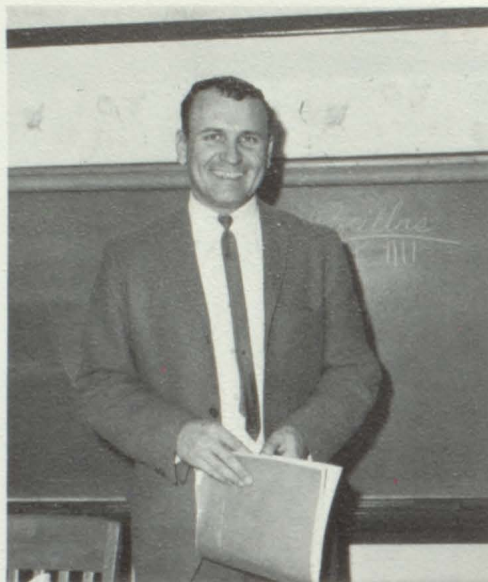

Mr. Robert Scott  
Football, Track  
B. A. Western Illinois University  
Macomb, Illinois

Mr. Leroy Hammond  
Industrial Arts, Driver Education  
B. S. Northwest Missouri State  
College  
Maryville, Missouri



Mr. George Lewis  
History, Basketball  
B. S. Western Illinois University  
Macomb, Illinois





# SPORTS

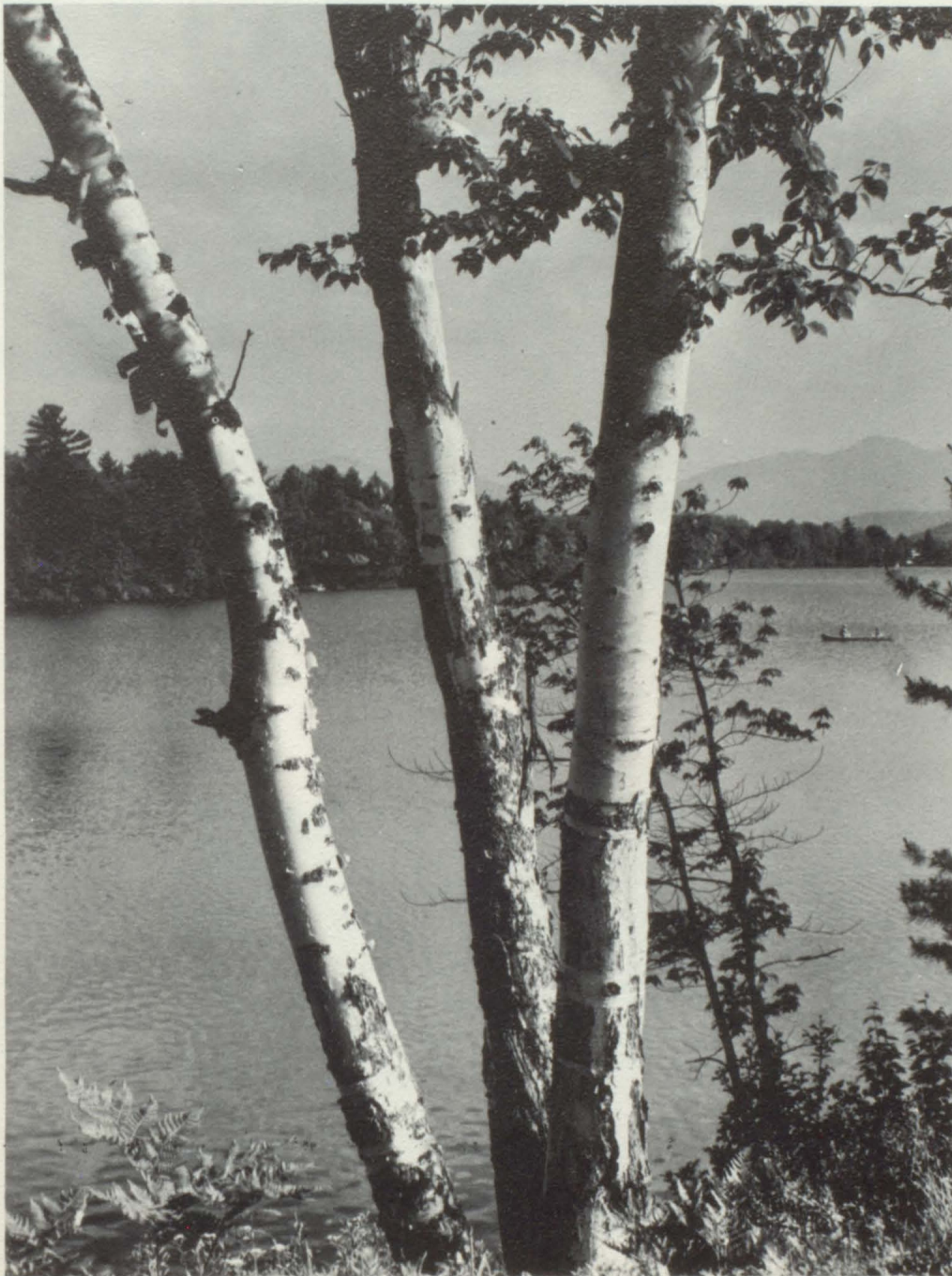





Top row from left to right: Mike Munson, Ben Dalton, Steve Bowman, Bruce Caldwell, Dean McIntire, Jay Stevenson, John Ford. Second row: David Hise, Bill Forrester, Zack Stamp, James Staub, Mark Duncan, Ron Gittings, Danny Mitchell, Jerry Dillard, Jeff Wilson. Third row: Chuck Cargill, Delmar Jacob, Steve Forrester, Tom Doran, Greg Dillard, Dave White, Ted Rodeffer, Ralph Brent, Brad Harlacher. Fourth row: Assistant coach, Mr. Scott, Roger Wolford, Rick McFall, John Anderson, Dick Stevenson, David Vancil, Fred Steck, Coach Bavery. Fifth row: Mike Duncan, Steve Doran, Wendell Booton, Ken Morris, Steve Shunick, Alan Ferguson, Lynn Leinbach, Jeff Fort, Steve Polson.

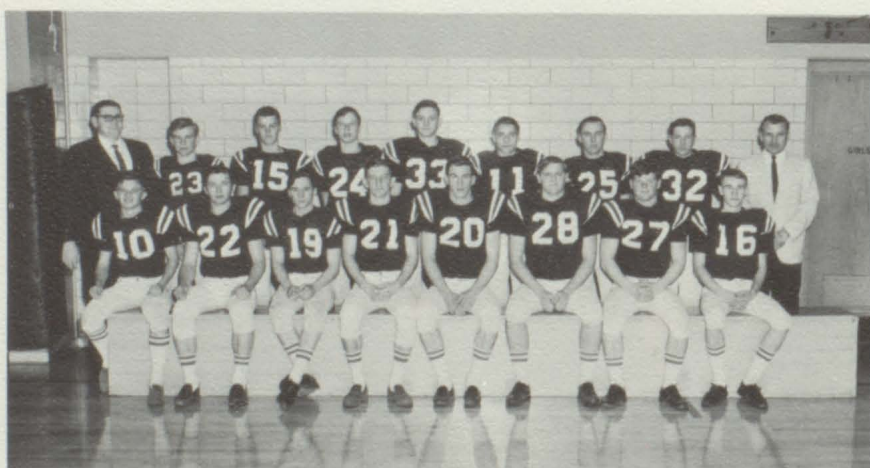

Varsity Football BACK ROW Mr. Bavery, Head Coach, Ted Rodeffer, Dick Stevenson, David White, Fred Steck, Greg Dillard, John Anderson, Roger Wolford, Mr. Scott, Ass't Coach. FRONT ROW Jeff Fort, Stephen Doran, Mike Duncan, Kenny Morris, Wendell Booton, Alan Ferguson, Steve Shunick, Lynn Leinbach.





David and Goliath



Fresh. -Soph. Football BACK ROW Mr. Davery, Ass't Coach, Jeff Wilson, Marty Duncan, Ben Dalton, Mike Hicks, John Ford, Ralph Brent, Delmar Jacob, Mr. Scott, Head Coach. FRONT ROW Larry Hawk, James Staub, Bruce Caldwell, Zack Stamp, Jerry Dillard, Brad Harlacher, Ronnie Gittings, David Hise, Jay Stevenson, Danny Mitchell.





Lynn Leinbach, Sr.  
Quarterback

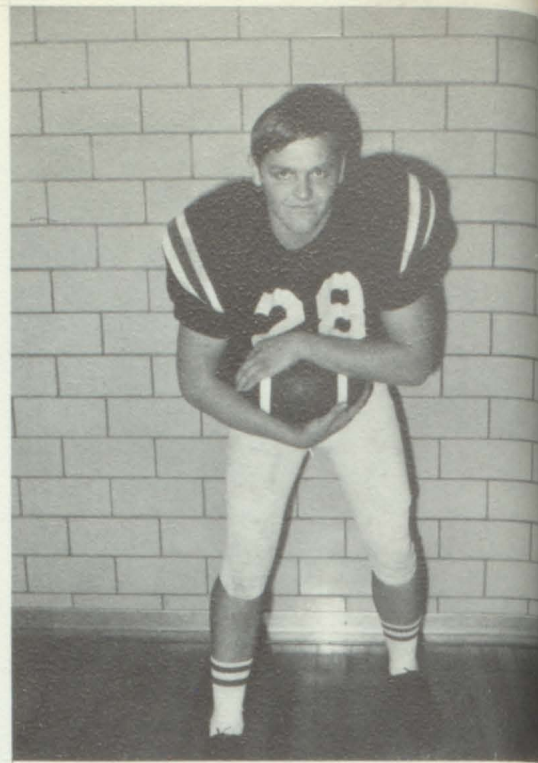

Alan Ferguson, Sr.  
Halfback

## *Senior Football Players*



Stephen Doran, Sr.  
Right Tackle



Mike Duncan, Sr.  
Left Guard





Wendell Booton, Sr.  
Halfback

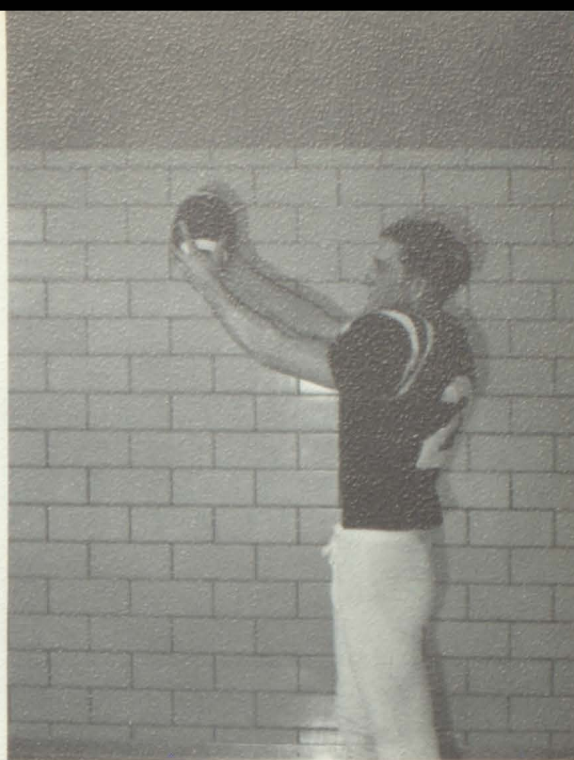

Kenny Morris, Sr.  
Right Guard

# FOOTBALL 1967 season

	WE	THEY
Hamilton	7	40
RMA	0	6
Media	26	7
Roseville	25	13
Yorkwood	13	6
Warren	7	40
LaHarpe	38	0
Union	20	7



Jeff Fort, Sr.  
Fullback



Steve Shunick, Sr.  
Left Tackle





All together now! Rosemary Isaacson, Carol Tatge, Cathy Baxter, Martha Bock, Jane Fort, Diana Keever, Peg Steck, Janell Rehm, Carol Nichols

Junior Varsity Cheerleaders Peg Steck, Carol Nichols, Jane Fort, Janell Rehm



Carol Tatge, Diana Keever, Cathy Baxter, Martha Bock, Rosemary Isaacson





Varsity Cheerleaders Carol Tatge, Diana Keever, Cathy Baxter, Rosemary Isaacson, Martha Bock

## *Varsity Cheerleaders*



## *Junior Varsity Cheerleaders*

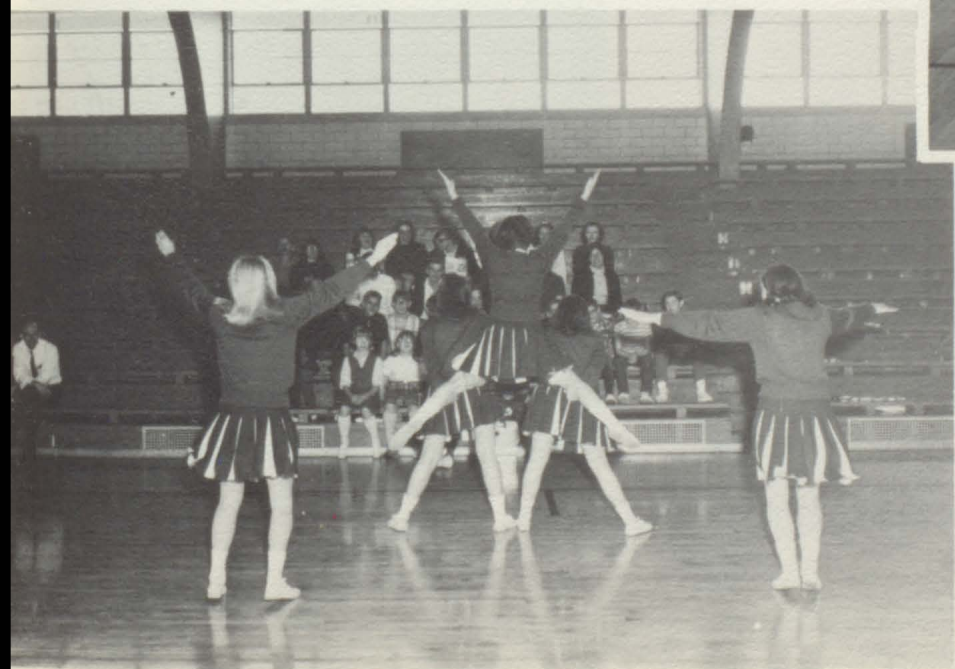





Varsity Basketball Squad Coach Lewis,  
Rick McFall, Jon Ryan, Fred Steck, Dick  
Stevenson, Jeff Fort, Mr. Bavery, Greg Dillard,  
Ken Morris, Wendell Booten, Alan Ferguson,  
Lynn Leinbach

## *Basketball 1967-68 Season*

	<u>WE</u>	<u>THEY</u>
Nauvoo-Colusa	73	57
RMA	75	47
Yorkwood	74	48
Yates City	49	48
Media	75	47
Carthage	68	66

### ROSEVILLE TOURNAMENT

Media	77	38
Valley	68	63
Alexis	64	65
Roseville	67	48
Union	62	43
RMA	72	39
Warren	57	56
Media	82	39
Yorkwood	79	61

### BI-COUNTY TOURNAMENT

Union	72	57
Warren	85	70
Union	76	54
Bardolph	78	65
Roseville	65	58
LaHarpe	60	57
Warren	38	49

### DISTRICT TOURNAMENT

Media	74	56
Northwestern	67	60
Western	65	75



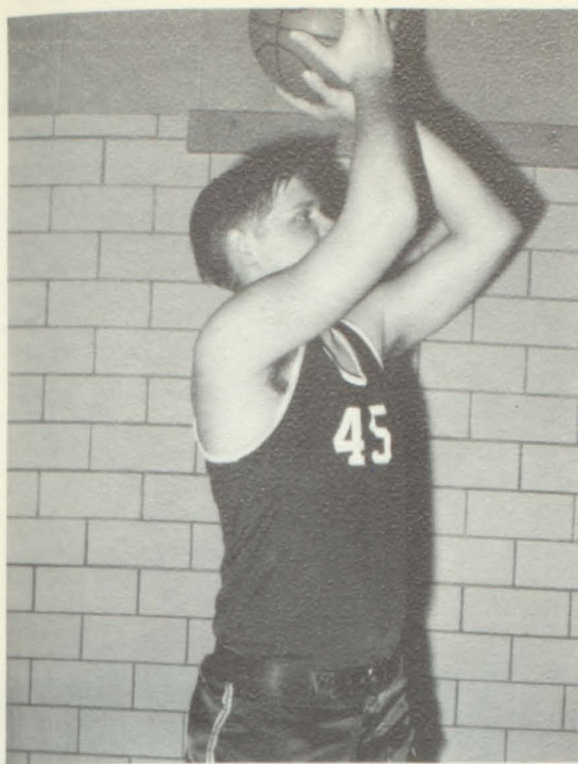

Alan Ferguson  
Forward

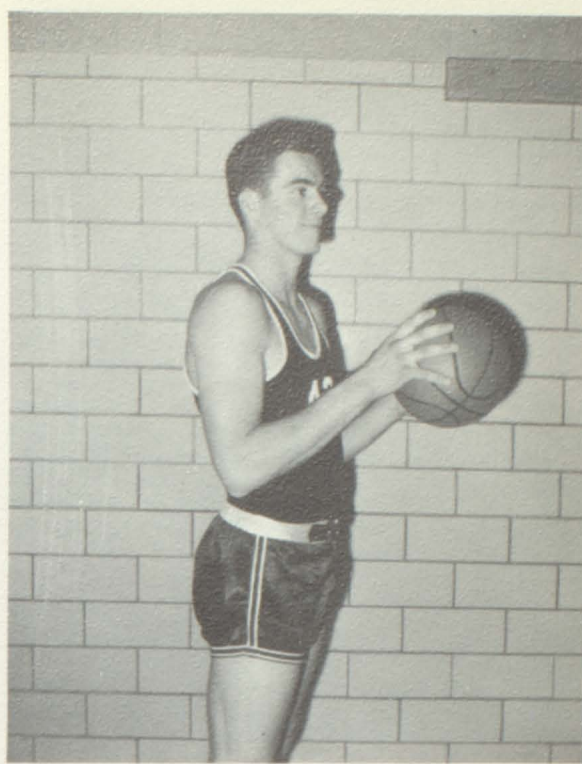

Wendell Borton  
Center



Kenny Morris  
Forward

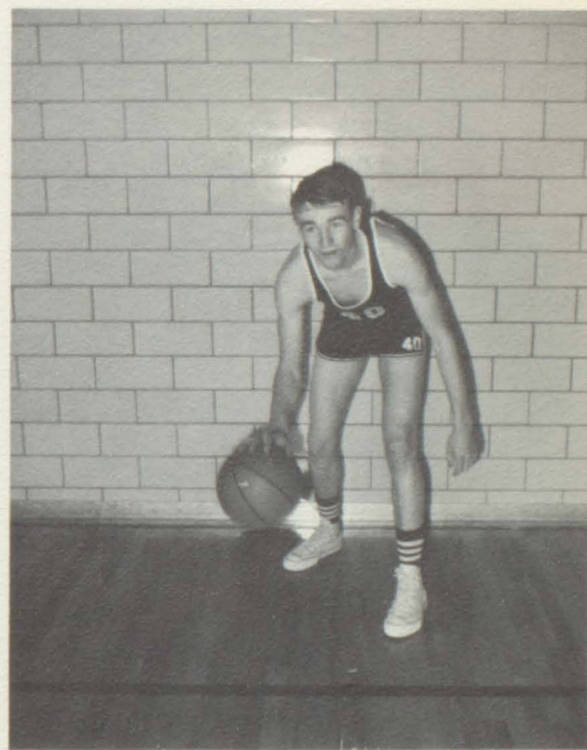

Lynn Leinbach  
Guard





Jeff Fort  
Center

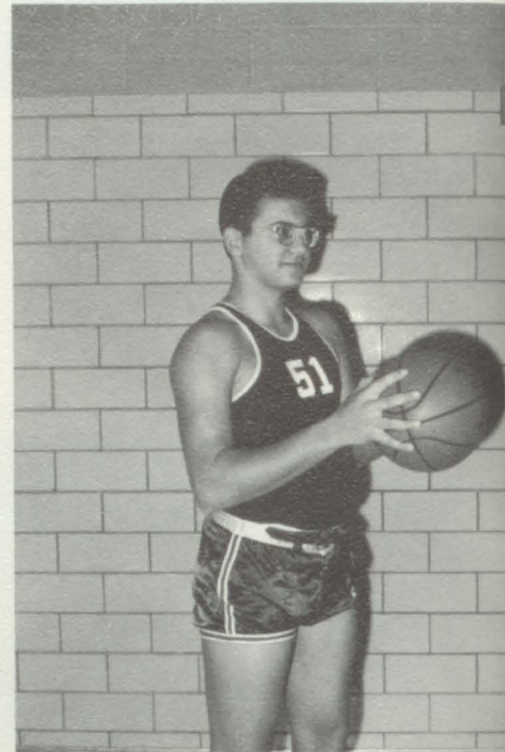

Jon Ryan  
Center

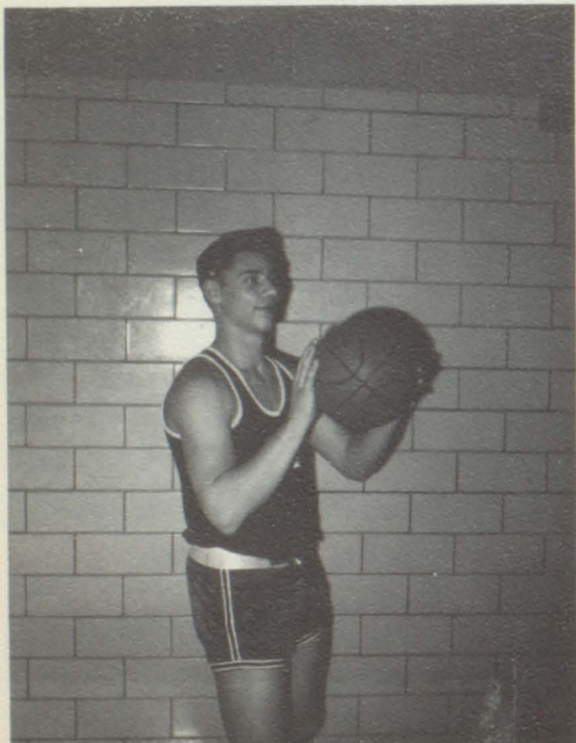

Greg Dillard  
Guard



Rick McFall

Forward

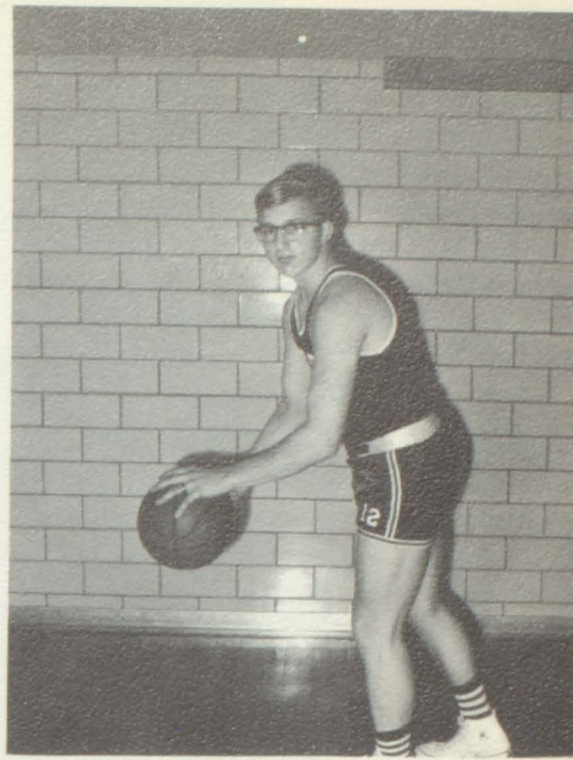

Fred Steck

Forward



Dick Stevenson

Guard







*Bi-County Champs*





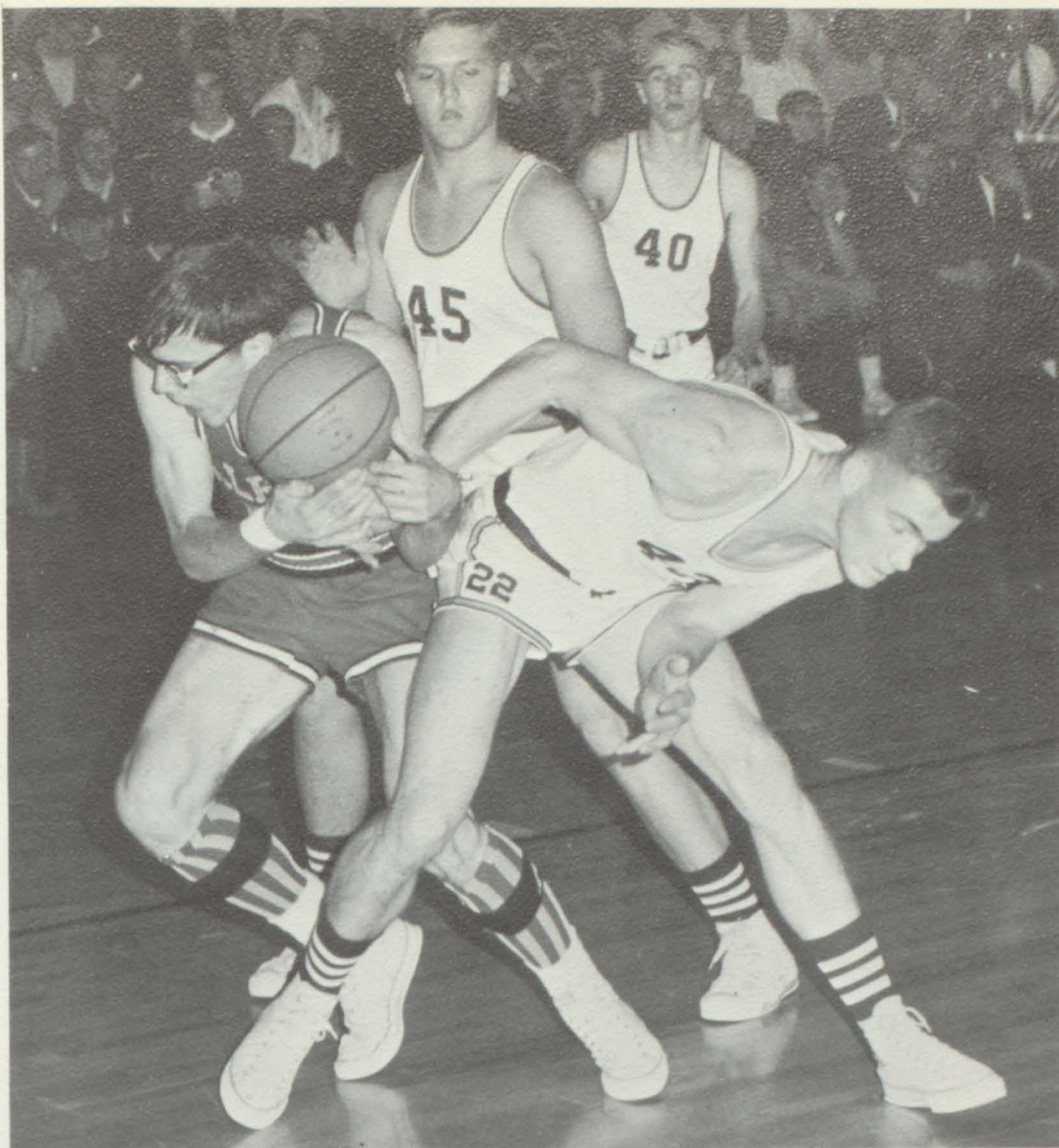

Junior Varsity Basketball Squad  
 Dave Hise, Delmar Jacob, Zack Stamp, Rick  
 Smith, Ben Dalton, Ralph Brent, Mr. Bavery  
 Jeff Wilson, Mark Duncan, Jerry Dillard,  
 Ted Rodeffer, Tom Eisenmayer, Chuck  
 Cargill, Dave White, Clark Garner





Senior Track: Alan Fergusen, Lynn Leinbach,  
Wendell Booton

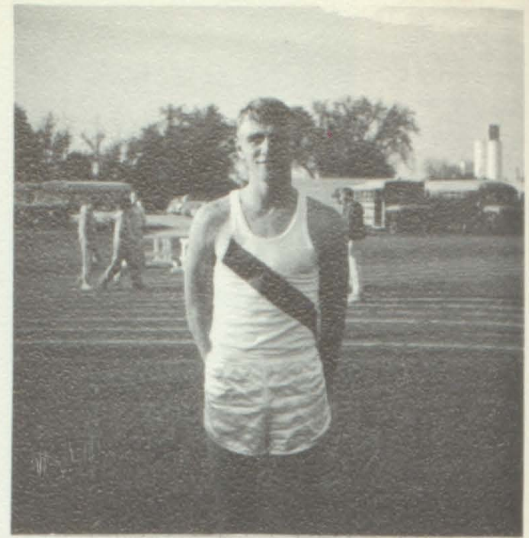

Track Meet



# ORGANIZATIONS





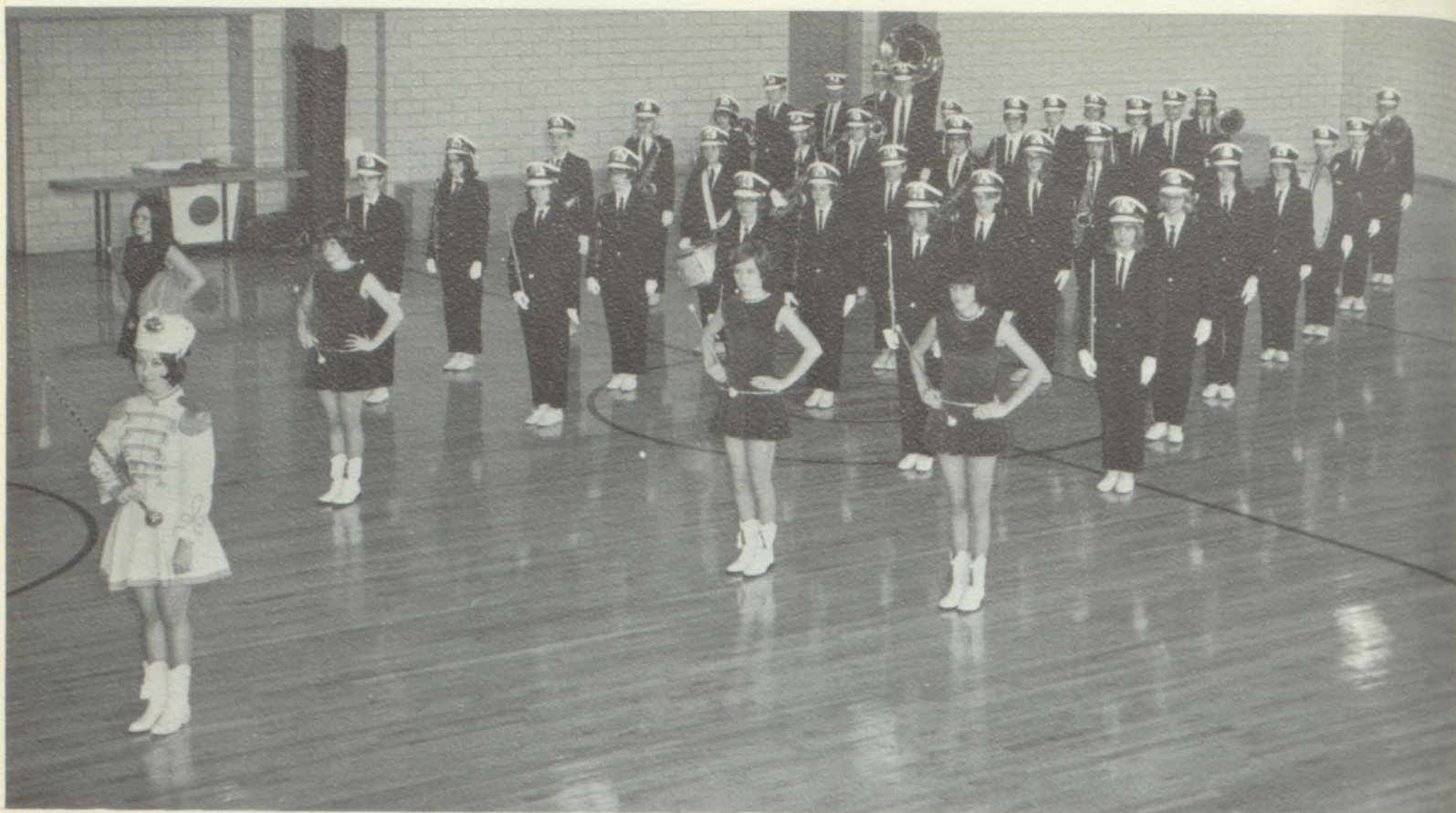

MARCHING BAND Pam Pendry, Rosemary Isaacson, Jane Fort, Janell Rehm, Carol Nichols, Martha Booton, Eileen Donaldson, Fran Simpson, Peg Steck, Cindy Duncan, Ellen Isaacson, Sandra Palmer, Diana Kever, Judy Schaley, Adalee Carlson, Jay Stevenson, Beth Evans, Bill Forrester, Connie Duncan, Jayne Richey, Carol Tatge, Colette Baxter, Linda Peasley, Jo Schar, Martha Bock, Reva Hartman, Bill Gullberg, Tom Eisenmayer, Donna Hartman, Cathy Eisenmayer, Dave Hise, Brad Harlacher, Jeff Fort, Ben Dalton, Pam Pendleton, Greg Dillard, Delmar Jacob, Jan Anderson, Steve Forrester.



HORN DUET: Joyce Bowlyou,  
Donna Hartman 2nd



INSTRUMENTAL SOLOS: Martha Bock, Jeff  
Fort 1st 1st





CONCERT BAND Front: Fran Simpson, Eileen Donaldson, Cindy Duncan, Peg Steck, Janell Rehm, Martha Booton, Second: Jayne Richey, Ellen Isaacson, Judy Schaley, Reva Hartman, Adalee Carlson, Diana Keever, Sandra Palmer, Third: Ben Dalton, Greg Dillard, Delmar Jacob, Connie Duncan, Rosemary Isaacson, Cathy Eisenmayer, Jane Fort, Donna Hartman, Joyce Bowlyou, Colette Baxter, Fourth: Bill Gullberg, Tom Eisenmayer, Steve Forrester, Jan Anderson, Jeff Fort, Jo Schar, Linda Peasley, Carol Tatge, Martha Bock, Pam Pendleton, Dan Mitchell, Brad Harlacher, Back: Mr. McChesney, Pam Pendry, Bill Forester, Beth Evans, Jay Stevenson, David Hise

McCHESTNUT'S: Carol Tatge, Pam Pendleton, Martha Bock, Dan Mitchell, Brad Harlacher, Connie Duncan, Ben Dalton, Greg Dillard, Delmar Jacob, Tom Eisenmayer, Jeff Fort, Bill Gullberg, Jay Stevenson



BRASS CHOIR: Ben Dalton, Greg Dillard, Delmar Jacob, Rosemary Isaacson, Cathy Eisenmayer, Jeff Fort, Jan Anderson, Tom Eisenmayer, Bill Gullberg, 1st







CHORUS Irene Beard, Carol Lillard, Jan Rehling, Sandra Palmer, Carol Nichols, Peg Steck, Martha Bock, Ellen Isaacson, Pam Pendleton, Judy Schaley, Reva Hartman, Adalee Carlson, Connie Duncan, Carol Tatge, Cindy Duncan, Eileen Donaldson, Pam Pendry, Jo Schar, Jayne Richey, Janell Rehm, Jane Fort, Mr. McChesney, Diana Keever, Delmar Jacob, Jay Stevenson, John Ford, Greg Dillard, Cathy Eisenmayer, Donna Hartman, Martha Botton, Fran Simpson, Rosemary Isaacson, Jan Anderson, Brad Harlacher, Jeff Fort, Chuck Cargill, Tom Eisenmayer, Rick McFall, Bill Gullberg, Dave Hise, Colette Baxter, Joyce Bowlyou, Linda Peasley



GIRLS SEXTET: Rosemary Isaacson, Carol Tatge, Cindy Duncan, Jan Anderson, Cathy Eisenmayer, Martha Bock  
1st



GIRLS SEXTET: Jane Fort, Joyce Bowlyou, Diana Keever, Janell Rehm, Adalee Carlson, Jo Schar  
2nd



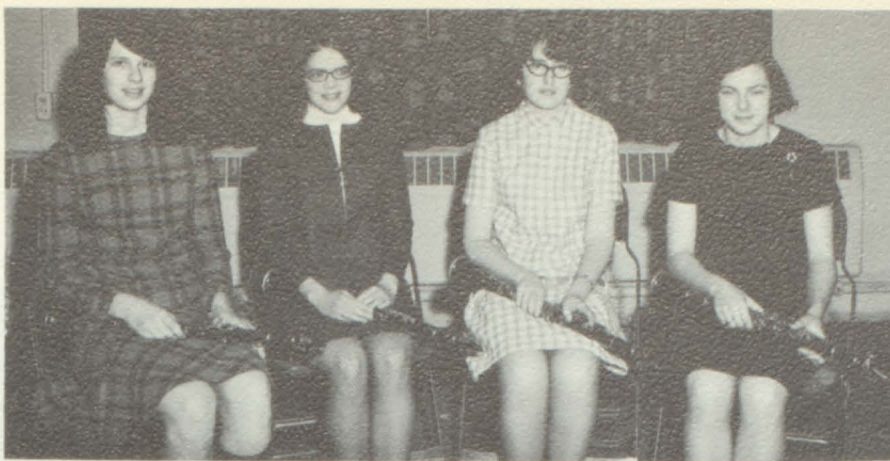

CLARINET QUARTET: Jayne Richey, Ellen Isaacson, Sandra Palmer,  
Diana Keever 2nd



Janell Rehm-Flute Solo 1st  
Adalee Carlson-Clarinet Solo 2nd  
Jane Ann Fort-Bass Clarinet Solo 2nd



MIXED QUARTET: Jane Fort, Reva Hartman, Judy Schaley, Adalee  
Carlson 1st





SAX QUINTET: Carol Tatge, Pam Pendleton, Martha Bock, Dan Mitchell, Brad Harlacker 1st



VOCAL SOLOS  
Ellen Isaacson 2nd  
Jane Anne Fort 2nd  
Jeff Fort 1st  
Rosemary Isaacson 2nd

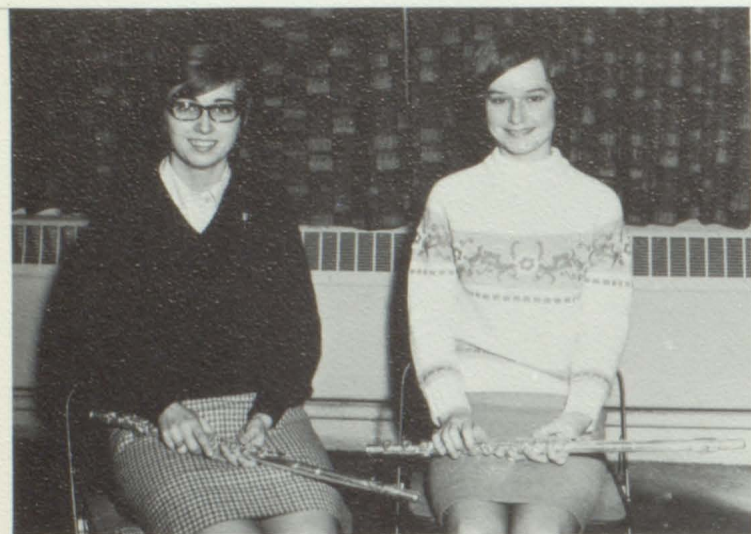

FLUTE DUET: Fran Simpson, Janell Rehm 1st



FLUTE DUET: Cindy Duncan, Peg Steck 1st



DRUM SOLOS  
Billy Forrester 2nd  
Jay Stevenson 1st





F. H. A. Diane Brent, Janell Rehm, Jane Fort, Carol Nichols, Jayne Richey, Colette Baxter, Joyce Bowlyou, Pam Pendleton, Mrs. Pearson, Martha Booton, Donna Hartman, Sandra Palmer, Irene Beard, Connie Duncan, Carol Tatge, Jan Rehling, Nickie Harr, Ellen Gittings, Larrie Harr, Peg Sullivan, Bonnie Kemp, Belinda Huffman, Sonya Kenyon, Connie Wilson, Sheryl Hawkins, Patty Lillard, Carol Lillard, Peg Steck, Rosemary Isaacson, Adalee Carlson, Jo Schar, Ellen Isaacson, Cindy Duncan, Jan Anderson, Martha Bock, Fran Simpson, Beth Evans, Phyllis Brent, Cathy Eisenmayer, Linda Peasley, Pam Pendry, Diane Keever, Eileen Donaldson, Reva Hartman, Cathy Baxter, Judy Schaley, Lynette Armstrong



FHA OFFICERS

STANDING: Diana Brent, Jo Schar, Peggy Steck, Judy Schaley, Carol Tatge, Mrs. Pearson. STANDING: Cathy Baxter, Rosemary Isaacson, Connie Duncan, Adalee Carlson, Cathy Eisenmayer.





#### STUDENT COUNCIL

Seated: Peggy Steck, Jayne Richey, Lynn Leinbach, Fred Steck, Jeff Fort, Greg Dillard, Zack Stamp, Judy Schaley, Cathy Baxter. Standing: Fran Simpson, Mr. McChesney, Martha Bock.



#### SPEECH CLUB

Left: Jane Fort, Reva Hartman, and Sandra Palmer





#### LIBRARY CLUB

Standing: Jane Ann Fort, Sonya Kenyon, Adalee Carlson, Fran Simpson, Martha Bock, Rosemary Isaacson, Miss Brooks. Seated: Janet Rehling, Connie Wilson, Diana Brent, Cathy Baxter.



#### INTER RELATED

Steve Doran, Mike Duncan, Lynette Armstrong





"S" CLUB

Coach Lewis, Dave White, Dick Stevenson, Roger Wolford, Chuck Cargill, Steve Doran, John Anderson, Coach Bavery, Greg Dillard, Lynn Leinbach, Steve Shunick, Ken Morris, Alan Ferguson, Wendell Booton, David Vancil, Fred Steck, Rick McFall, Jeff Fort, Ted Rodeffer.



NATIONAL HONOR SOCIETY

BACK ROW: Mr. Hammer, Connie Wilson, Fran Simpson, Jeff Fort, Diana Brent, Cathy Baxter. FRONT ROW: Judy Schaley, Carol Tatge, Martha Bock, Connie Duncan, Adalee Carlson, Reva Hartman.



# ACTIVITIES

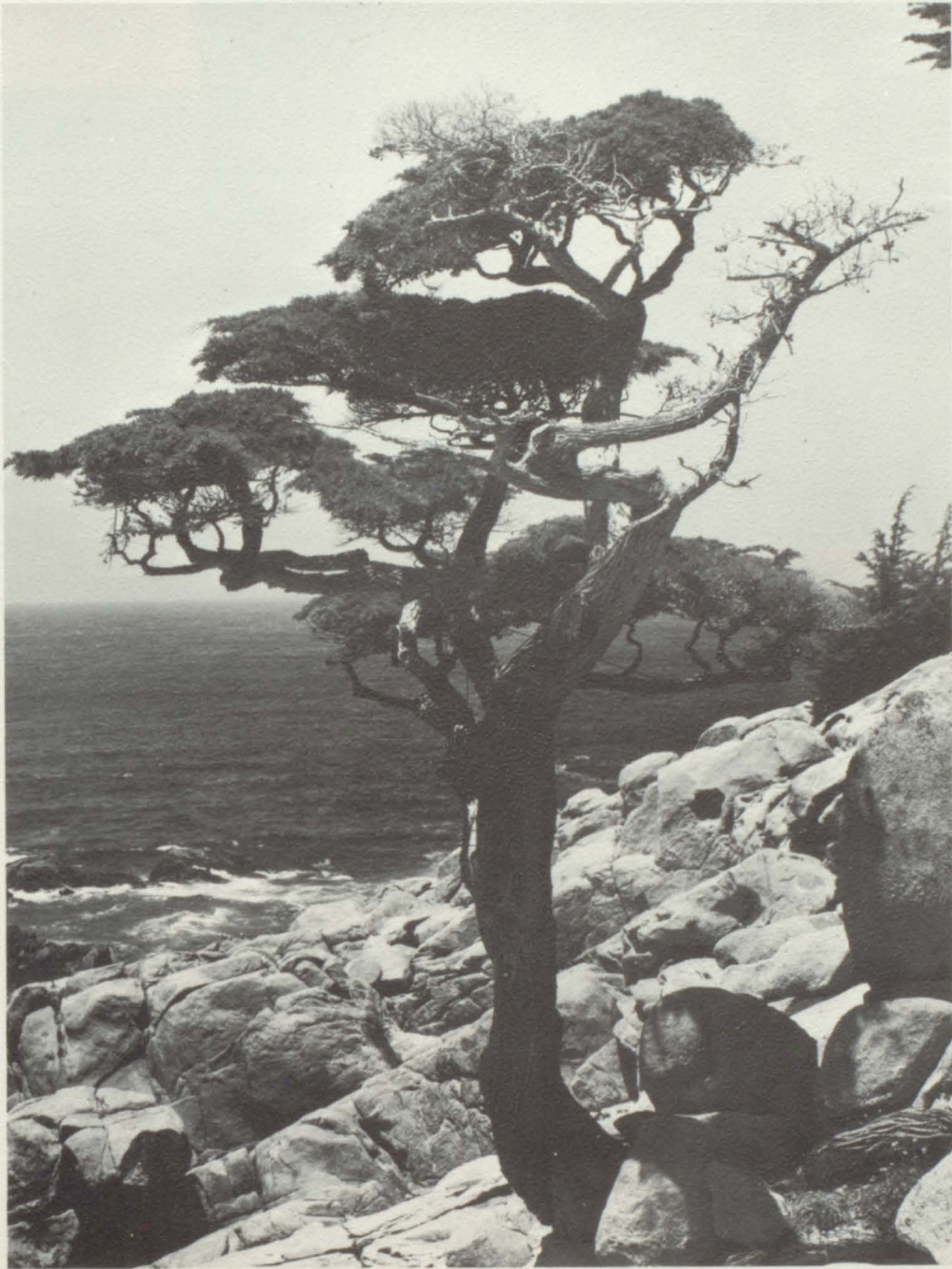





The annual Homecoming game started at 7:30 and ended at 9:30 with the Stronghurst Trojans defeating the Roseville Panthers 25 to 13.

Immediately following the game Howard Sanders and His Tri-State Combo provided music for the dance entitled The Great Race. The highlight of the dance came at 10:30 when Rosemary Isaacson was crowned Queen and Kenny Morris crowned King. Attendants were Linda Peasley, Cathy Eisenmayer, Alan Ferguson and Steve Shunick. Fred Steck and Carol Nichols were escorts, and crown bearers were Mary Eisenmayer and Alan White.



King and Queen Candidates, BACK ROW are Steve Shunick, Alan Ferguson, and Kenny Morris. SECOND ROW are Rosemary Isaacson, Cathy Eisenmayer, and Linda Peasley. CROWNBEARERS are Mary Eisenmayer and Alan White.

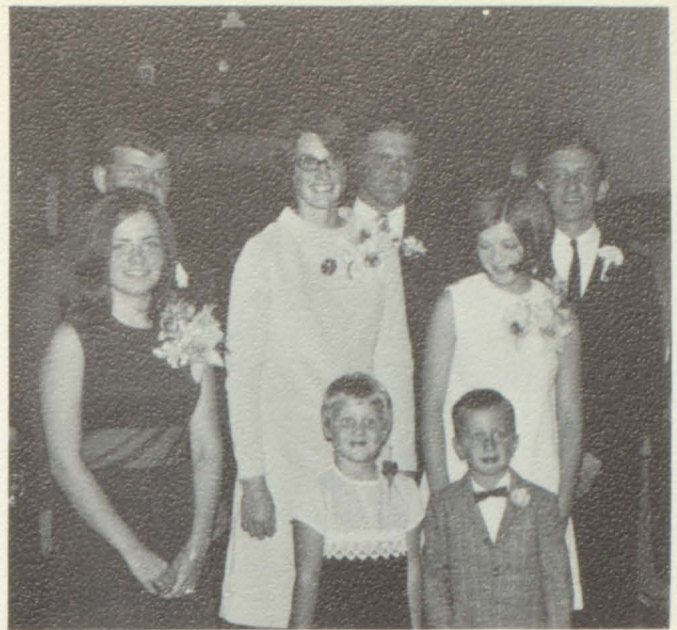

Homecoming Escorts are Carol Nichols and Fred Steck, the crown bearers are Mary Eisenmayer and Alan White.

Senior Float 2nd Place tie







Junior Float 2nd Place tie

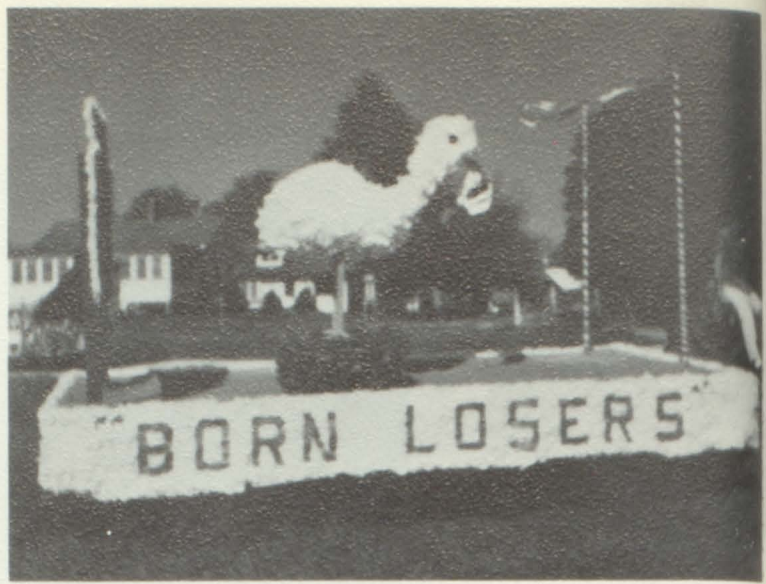

Freshman Float 1st Place



How's it look Mr. Scott?



Eat-em up Eat-em up OO OO



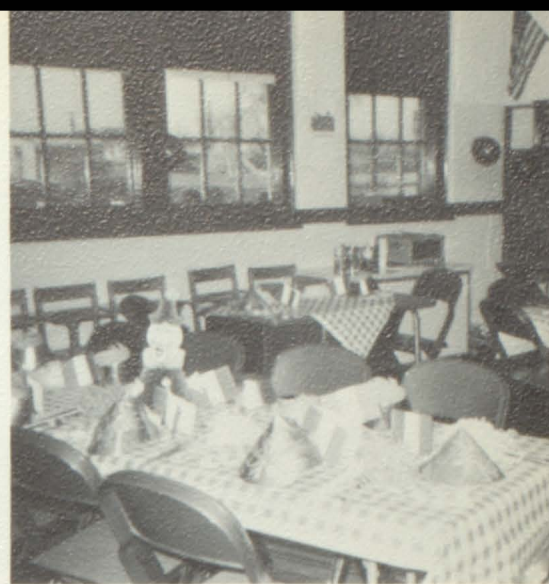
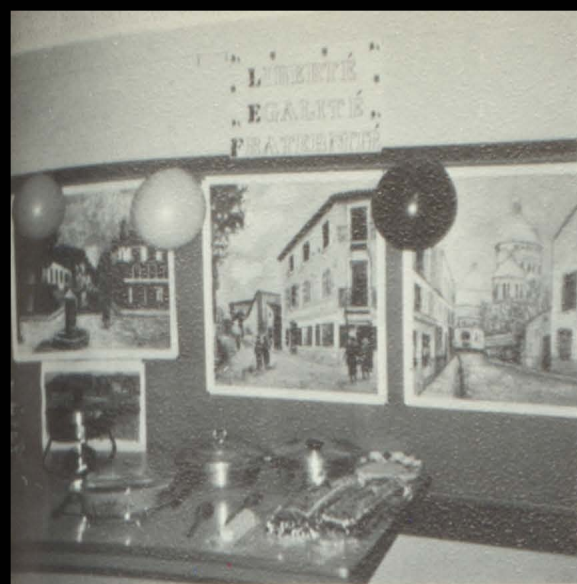

*Mardi*



*Gras*

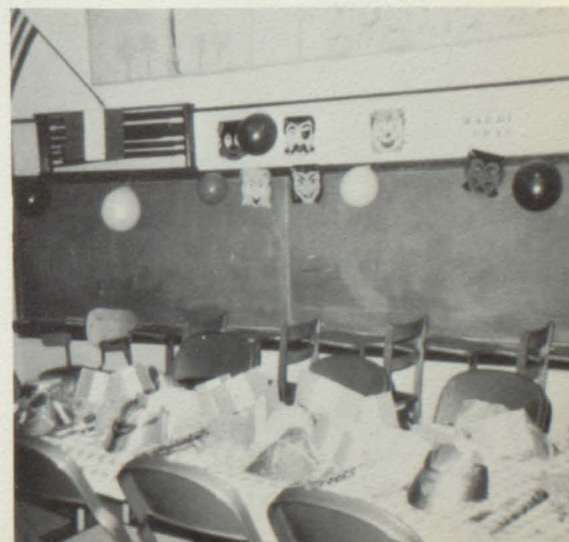



# *Junior-Senior Banquet and Prom* *1968*

The 1968 Junior-Senior Banquet and Prom was held at the Hotel Burlington, April 27. The theme for this year's Banquet was "These Precious Moments." Reva Hartman, Junior Class President, gave the Welcome and acted as Mistress of Ceremonies for the evening. Cathy Eisenmayer, Senior Class President gave the Thank You. Speaker for the Banquet was Mr. Lee Carlson. Music for the dance was provided by the "The Band."





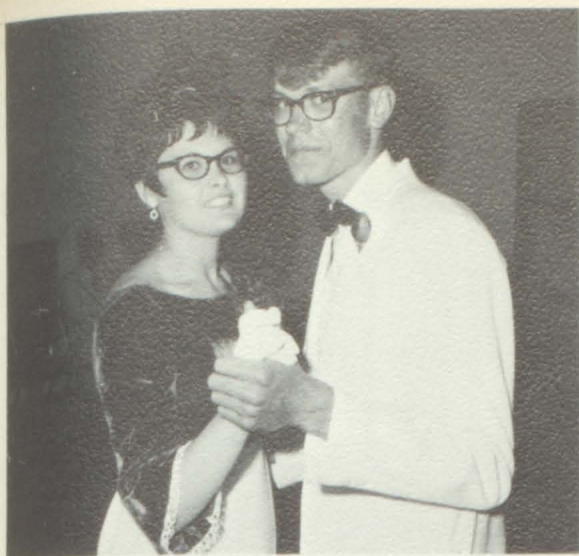







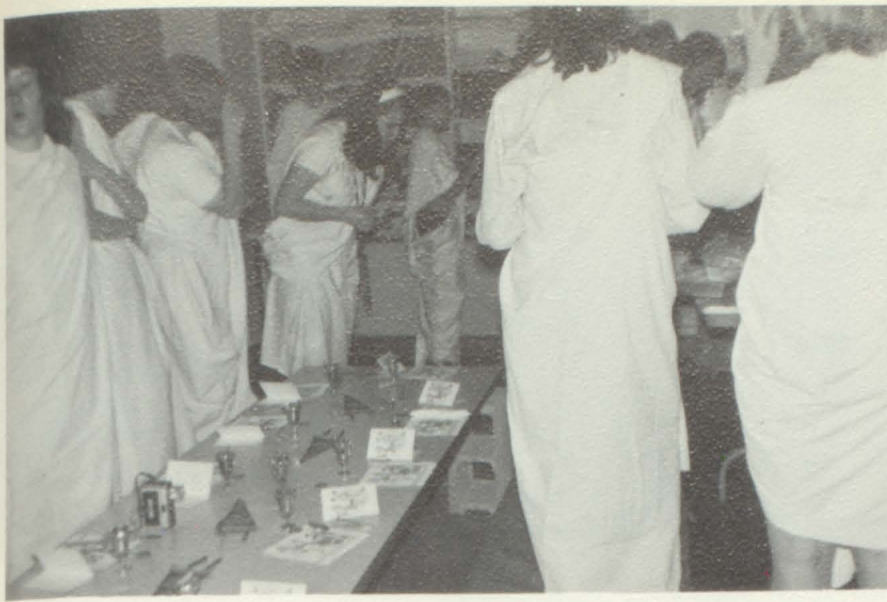

19

# *Latin Party*



68



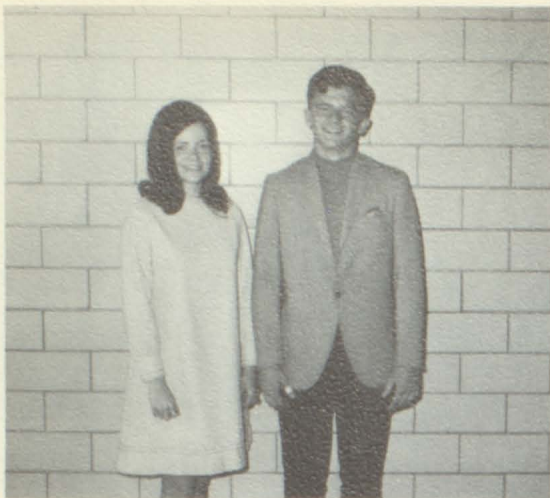

Most Versatile Boy: Jeff Fort  
Most Versatile Girl: Rosemary Isaacson



Citizenship: Diana Brent, Jeff Fort



Valedictorian: Jeff Fort  
Salutatorian: Fran Simpson



Pamela Pendry: Outstanding Home  
Economics Award



Wendell Booton: Outstanding  
Track Award





Citizenship: Zack Stamp, Sandra Palmer Scholarship:  
Danny Mitchell, Larry Hawk, Janell Rehm, Sandra Palmer



Citizenship: Jo Schar and Greg Dillard  
Scholarship: Cindy Duncan and David White



Citizenship: Reva Hartman, Fred  
Steck Scholarship: Connie Duncan





## *Mother-Daughter Banquet*



FHA SKIT AT SPRING RALLY

Standing: Donna Hartman, Cathy Eisenmayer, Beth Evans. Kneeling: Jan Anderson, Jo Schar, Diane Keever.



Jo Schar--First Place Poster at  
FHA Spring Rally





Stronghurst Chapter of FHA was Sesquicennial rally winner in designing. Our Model was Cathy Eisemayer



STUDENT TEACHER

Miss Diane Huston

YEA SENIORS





## *Beacon Club*



Beacon Club

Front Row: Diana Brent, Rosemary Isaacson, Lynette Armstrong, Cathy Baxter, Peggy Sullivan, Larrie Harr, Pam Pendry.  
Back Row: Fran Simpson, Martha Bock, Connie Wilson, Adalee Carlson, Reva Hartman, Beth Evans, Linda Peasley, Gary Meek, Cathy Eisenmayer, Jan Anderson, Eddie Evans, Mrs. Carlson



# UNDERGRADS







Martha Booton  
Steve Bowman  
Phyllis Brent  
Bruce Caldwell  
Ben Dalton  
Jerry Dillard



Mark Duncan  
John Ford  
Billy Forrester  
Jane Fort  
Ronnie Gittings  
Larry Hawk



David Hise  
Patty Lillard  
Dean McIntyre  
Danny Mitchell  
Sandra Palmer  
Karen Peterson



Janet Rehling  
Janell Rehm  
Jayne Richey  
Barbara Saben  
Rick Smith  
Zack Stamp



James Staub  
Jay Stevenson  
Ernest Waterman  
Jeff Wilson  
Sonja Worley

## *Freshmen*



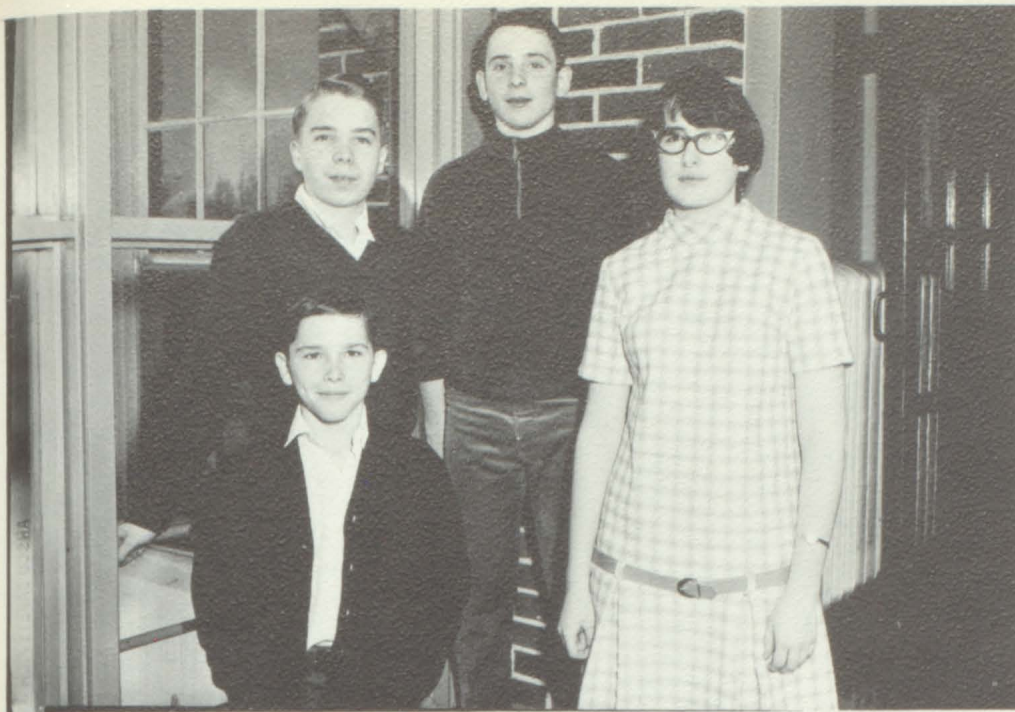

Vice President, Danny Mitchell; Treasurer, Jay Stevenson; President, Ben Dalton, Secretary, Sandra Palmer.







Colette Baxter  
Joyce Bowlyow  
Ralph Brent  
Chuck Cargill  
Clark Carner  
Sue Carnes



Vicki Conn  
Greg Dillard  
Cindy Duncan  
Tom Eisenmayer  
Rick Evans  
Steve Forrester



Bill Gullberg  
Brad Harlacher  
Nickie Harr  
Donna Hartman  
Sheryl Hawkins  
Mike Hicks



Belinda Huffman  
Ellen Isaacson  
Delmar Jacobs  
Carol Lillard  
Mike Munson  
Carol Nichols



Pam Pendleton  
Dave Plackett  
Ted Rodeffer  
Jo Schar  
Archie Sherman  
Peggy Steck

## *Sophomores*



Jean Walton  
Dave White





President, Dave White; Vice President, Peggy Steck;  
Secretary, Jo Schar; Treasurer, Colette Baxter.







John Anderson  
Irene Beard  
Martha Bock  
Linda Bowman  
Adalee Carlson  
Eileen Donaldson



Connie Duncan  
Ellen Gittings  
Reva Hartman  
Kendall Hetrick  
Richard Huss  
Diana Keever



Sonya Kenyon  
Rick McFall  
Nick Plackett  
Judy Schaley  
Jerry Smith  
Jim Spiker



Jerry Spiker  
Fred Steck  
Dick Stevenson  
Carol Tatge  
David Vancil  
Roger Wolford

## *Juniors*





President, Reva Hartman; Secretary, Carol Tatge; Treasurer, John Anderson; Vice President, Connie Duncan.

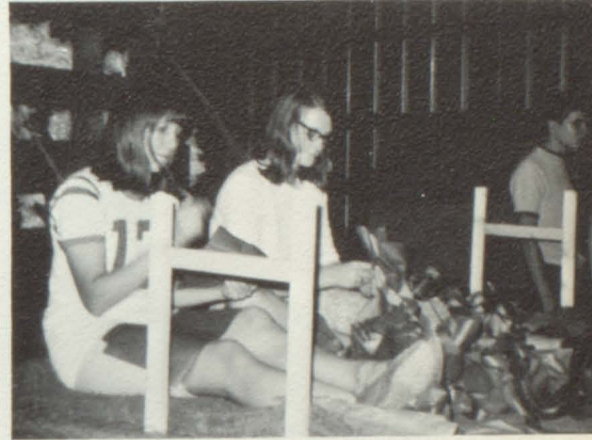



# PEP

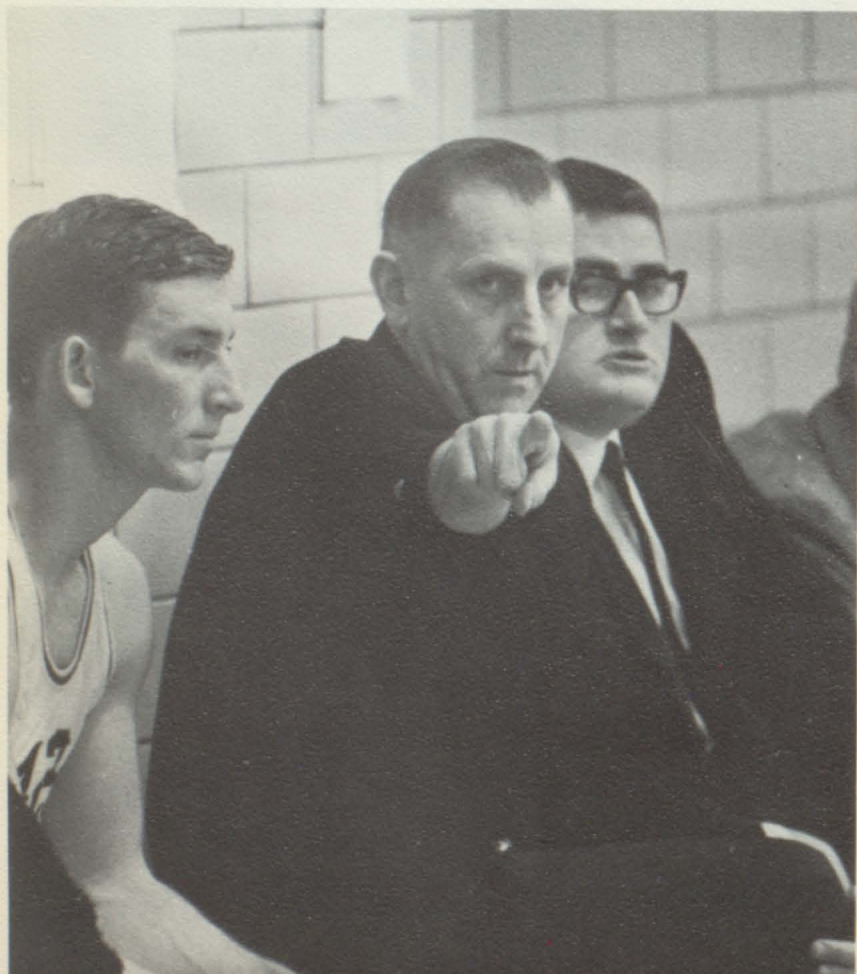

# CLUB



# SENIORS





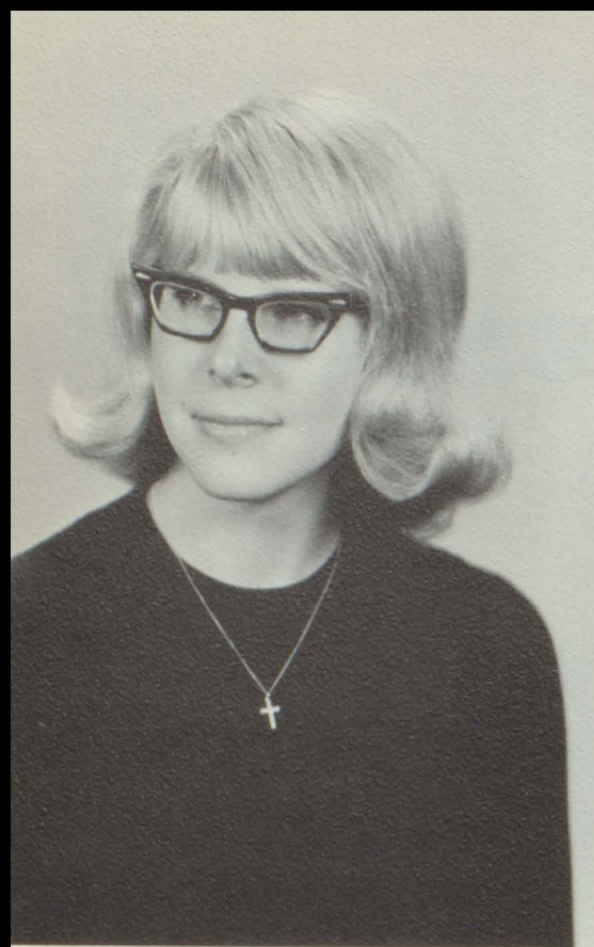

JANET C. ANDERSON

GAA 1; FHA 1, 2, 3, 4; Pep Club 1, 2, 3, 4; Pep Band 1, 2, 3, 4; Marching Band 1, 2, 3, 4; Concert Band 1, 2, 3, 4; Mixed Chorus 1, 2, 3, 4; Girls Chorus 1, 2, 3, 4; A Capella Choir 1, 2; Yearbook Staff 1; Baritone Solo 1; Brass Sextet 1, 2; Girls Sextet 1, 2, 4; Librarian 1, 2; Band Librarian 2, 3; Vocal Solo 2, 3; Stage Band 2; Speech 2; Mixed Double Sextet 2; Baritone Duet 3; Brass Choir 4; Beacon Club 4

LYNETTE ARMSTRONG

Marching Band 1, 2, 3; Concert Band 1, 2, 3; Pep Band 1, 2, 3; Stage Band 1, 2; Percussion Ensemble 1; FHA 1, 2, 3, 4; Pep Club 1, 2, 3, 4; Mixed Chorus 1, 2, 3; Girls Chorus 1, 2, 3; Librarian 2; "The Group" Related Occupations Club 4; Beacon Club 4

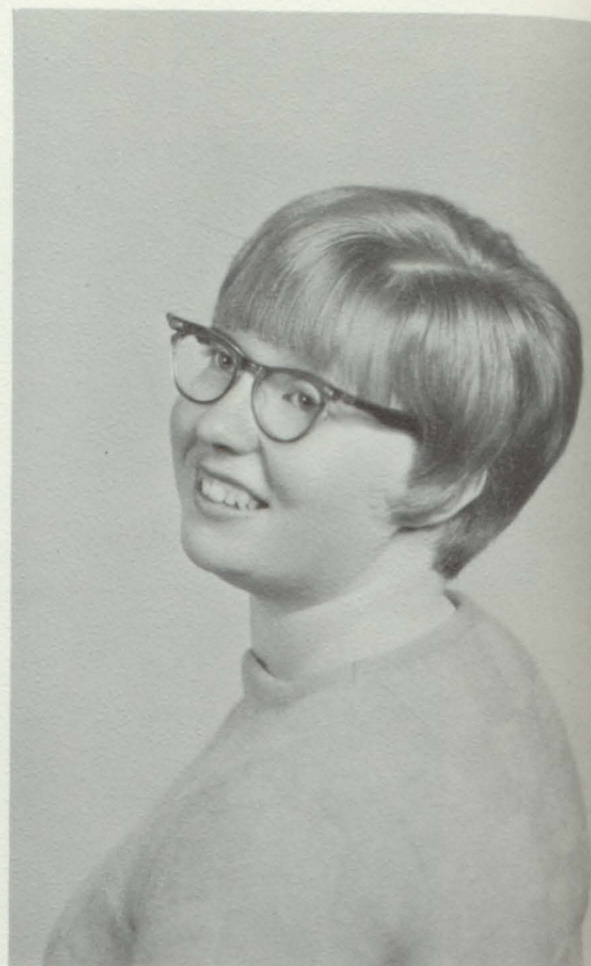

CATHY BAXTER

FHA 1, 2, 3, 4; Chorus 1; Citizenship 1, 2, 3; Librarian 1, 4; Public Relations Officer of FHA; Pep Club 2, 3, 4; Cheerleader 2, 4; Secretary of Class 2; Alternate Cheerleader 3; Physical Education Award 3; National Honor Society 3, 4; Vice-President of National Honor Society 4; Graduation Escort 3; Beacon-Coeditor 3; Beacon-Editor 4; Student Council 4



WENDELL BOOTON

Football 1, 2, 3, 4; Lettered 3, 4; Basketball 1, 2, 3, 4; Lettered 3, 4; Track 2, 3, 4; Lettered 2, 3, 4; "S" Club 3, 4; Citizenship 3; DAR Citizenship Award 4; KBUR Prep Team 4

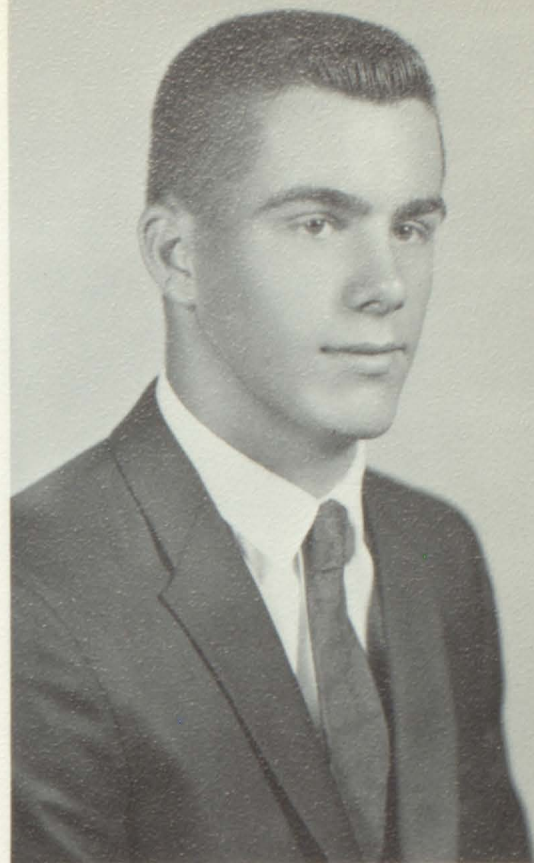

DIANA BRENT

FHA 1, 2, 3, 4; 2nd Vice-President of FHA; Speech 1; Pep Club 1, 2, 3, 4; Citizenship Nominee 1, 2; National Honor Society 3, 4; President of National Honor Society 4; Librarian 4; DAR Citizenship Award; Alternate Cheerleader 4; Beacon 3, 4; Beacon-CoPhotographer 3; Beacon Photographer 4



STEPHEN A. DORAN

Football 2, 3, 4; Lettered 3, 4; "S" Club 3, 4; Band 1; Pep Club 3; Track 2







MIKE DUNCAN

Football 1, 2, 4; Lettered 1, 2, 4; Track 2; Basketball 1



CATHERINE EISENMAYER

FHA 1, 2, 3, 4; Pep Club 1, 2, 3, 4; Mixed Chorus 1, 2, 3, 4; Girls Chorus 1, 2, 3, 4; Pep Band 1, 2, 3, 4; Concert Band 1, 2, 3, 4; Marching Band 1, 2, 3, 4; Alternate Cheerleader 1; Brass Sextet 1, 2; Brass Quintet 1; Secretary of FHA; FHA Model 4; Girls Sextet 2, 4; French Horn Duet 3; President of Class 4; Homecoming Queen Candidate 4; Brass Choir 4; Beacon Club 4;



ELIZABETH EVANS

Marching Band 1, 2, 3, 4; Concert Band 1, 2, 3, 4; Pep Club 1, 2, 3, 4; Percussion Ensemble 1; Stage Band 1; Pep Band 1, 2, 3, 4; FHA 4; Beacon Club 4



EDWIN E. EVANS

Band 1, 2; Chorus 1, 2; Pep Club 1, 2, 3, 4; Beacon Club 4



ALAN W. FERGUSON

Football 1, 2, 3, 4; Lettered 1, 2, 3, 4; Basketball 1, 2, 3, 4; Lettered 2, 3, 4; Track 1, 2, 3, 4; Lettered 2, 3, 4; "S" Club 1, 2, 3, 4; Pep Club 2, 3, 4; KBUR Prep Team 3, 4; Western All State Team 3; Chicago Daily News All State Team 3; Secretary of Class 3;

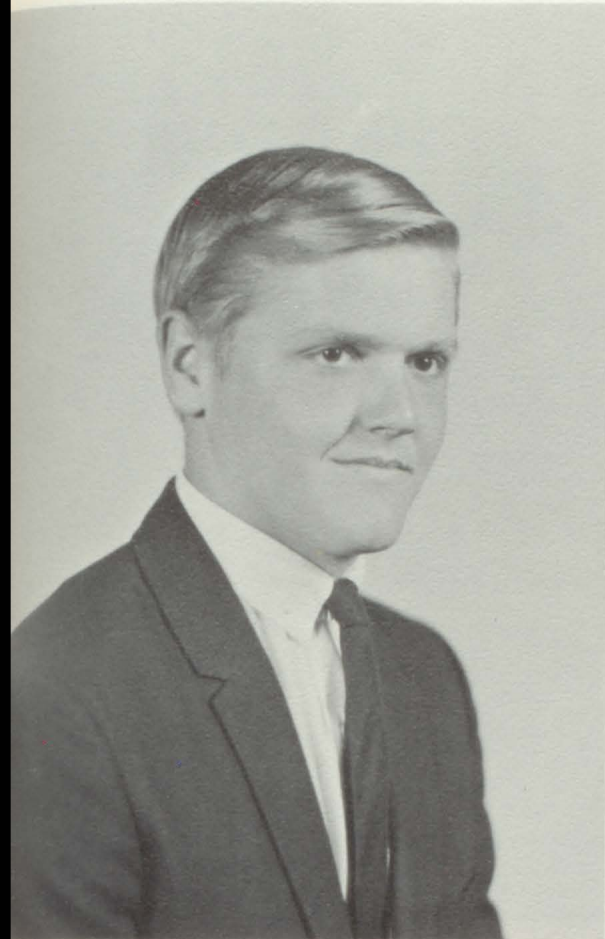

JEFFERY C. FORT

Marching Band 1, 2, 3, 4; Concert Band 1, 2, 3, 4; Stage Band 1, 2, 3, 4; Mixed Chorus 1, 2, 3, 4; Boy's Octet 1, 2; Boy's Quartet 3, 4; Football 1, 2, 3, 4; Lettered 2, 3, 4; Basketball 1, 2, 3, 4; Lettered 3, 4; Baritone Solo 1, 2, 3, 4; Brass Sextet 1; President of Class 1, 3; Student Council 2, 3, 4; Vice-President of Student Council 3; President of Student Council 4; Track 2, 3; Lettered 3; "S" Club 3, 4; Baritone Duet 3, 4; National Honor Society 3, 4; Who's Who Among American High School Students 4







LARRIE HARR

FHA 1, 2, 3, 4; Pep Club 1, 2, 3, 4; Chorus 1; Librarian 2; Beacon Club 4

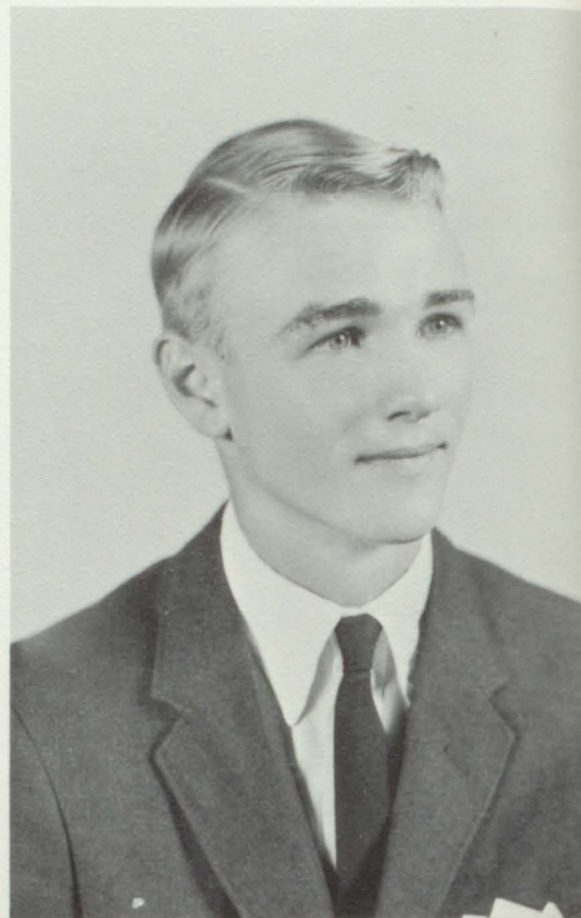

GUY LYNN LEINBACH

Football 2, 3, 4; Lettered 2, 3, 4; Basketball 1, 2, 3, 4; Lettered 3, 4; Numeral 1; Track 2, 3, 4; Lettered 2, 3, 4; "S" Club 3, 4; Student Council 4



ROSEMARY ISAACSON

Pep Club 1, 2, 3, 4; Cheerleader 1, 2, 3, 4; Band 1, 2, 3, 4; Chorus 1, 2, 3, 4; Baton Ensemble 1, 2; Majorette 1, 2, 3, 4; Brass Sextet 1, 2, 3, 4; FHA 1, 2, 3, 4; President of FHA 4; Girls Sextet 2, 4; President of Class 2; Vice-President of Class 3; Solo 3, 4; Horn Duet 3, 4; Student Council 3; Homecoming Escort 3; Homecoming Queen 4; Secretary of Class 4; Burlington Festival Queen 4



GARY WAYNE MEEK

Concert Band 1, 2; Mixed Chorus 1, 2, 3, 4; Speech 1, 2; Pep Club 1, 2, 3, 4; Cornet Solo 1, 2; Vocal Solo 1, 2; Marching Band 1, 2; Cornet Trio 1; Boy's Chorus 1, 2, 3; Brass Sextet 1, 2; Boy's Octet 1, 2; Basketball numerals 2; Beacon Club 4

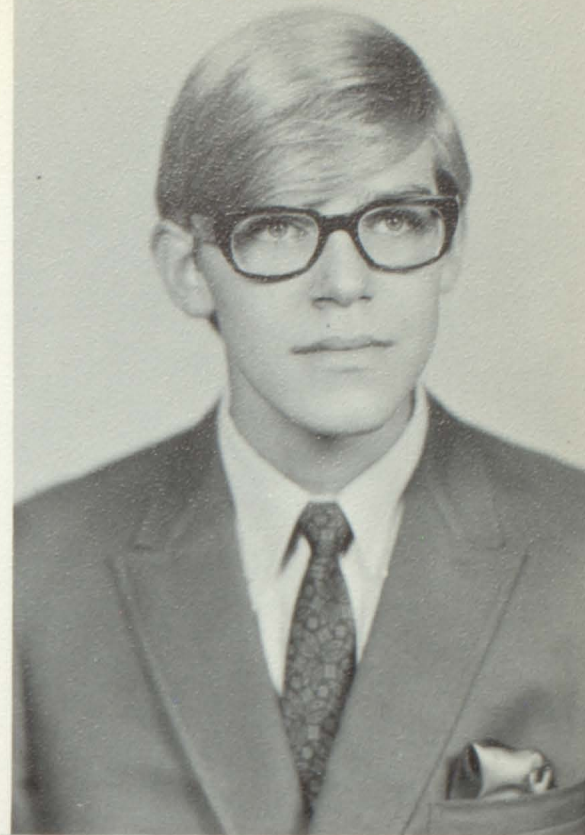

LINDA PEASLEY

FHA 1, 2, 3, 4; Pep Club 1, 2, 3, 4; Secretary of Pep Club 1; Band 1, 2, 3, 4; Marching Band 1, 2, 3, 4; Saxophone Quartet 1, 2; Chorus 1, 2, 3, 4; Secretary of Class 1; Treasurer of Class 2, 4; Secretary of Student Council 3; Beacon Club 4

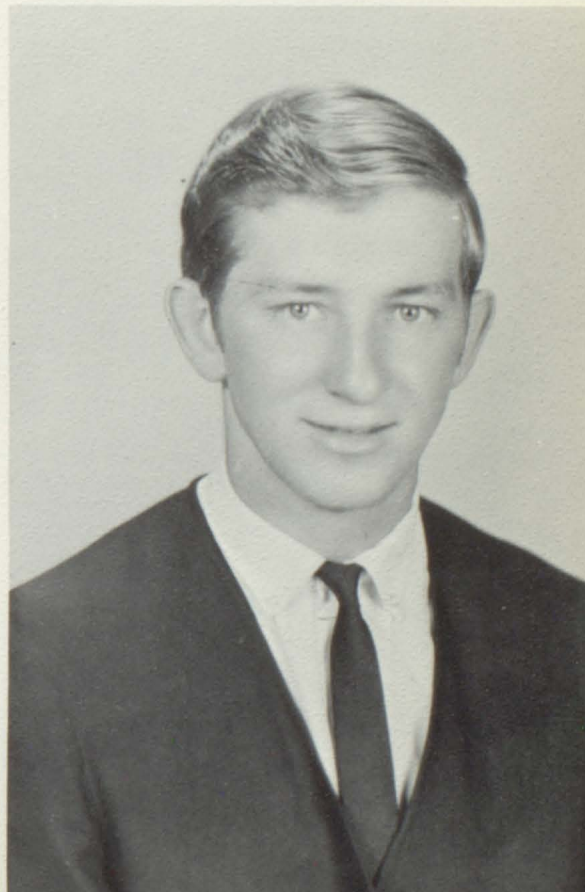

KENNETH L. MORRIS

Football 1, 2, 3, 4; Lettered 1, 2, 3, 4; Basketball 1, 2, 3, 4; Lettered 1, 2, 3, 4; Track 1, 2, 3; Lettered 1, 2, 3; "S" Club 1, 2, 3, 4; Citizenship 1; Homecoming Escort 3; Homecoming King 4; Graduation Escort 3







PAMELA PENDRY

Cheerleader 1, 2, 3; Band 1, 2, 3, 4; Majorette 1, 2, 3; Head Majorette 4; FHA 1, 2, 3, 4; 2nd Vice-President of FHA 2; FHA National Delegate 3; Percussion Ensemble 1; Mixed Chorus 1, 2, 3, 4; Girls Chorus 1, 2, 3, 4; Band Librarian 1, 2, 3, 4; Baton Ensemble 1; Baton Trio 2; Student Council 2; Treasurer of Class 3; Beacon Club 4



JON RYAN

Basketball 1, 2, 3, 4; Track 2, 3; Class Vice-President 2; Track Letter 3



STEVEN SHUNICK

Football 1, 2, 3, 4; Lettered 1, 2, 3, 4; "S" Club 1, 2, 3, 4; Vice-President of Class 1, 4; Chorus 1; King Candidate 4



FRANCES ELAINE SIMPSON

Band 1, 2, 3, 4; Chorus 1, 2, 3, 4; FHA 1, 2, 3, 4; Pep Club 1, 2, 3, 4; Newspaper Staff 1; Scholarship 1, 2, 3; Student Council Representative 1; Student Council Secretary-Treasurer 4; Flute Solo and Trio 1; Flute Duet 2, 4; Mixed Woodwind Ensemble 3; Girls Sextet 2; National Honor Society 3, 4; National Honor Society Secretary 4; Beacon Club 4; Betty Crocker Award 4; Illinois Scholarship Finalist 4; National Merit Commendation 4; Who's Who Among American High School Students 4



PEGGY SULLIVAN

FHA 1, 2, 3, 4; Speech 1; Pep Club 1, 2, 3, 4; Librarian 1, 2; Beacon Club 4

CONNIE WILSON

Pep Club 1, 2, 3, 4; Librarian 2, 3, 4; National Honor Society 3, 4; FHA 4; Beacon Club 4







President, Cathy Eisenmayer; Treasurer, Linda Peasley;  
Secretary, Rosemary Isaacson; Vice President, Steve Shunick.





# Senior Wills

I, Jan Anderson, will my sarcastic wit and the ability to attend seven schools in twelve years to anyone with a zest for living.

I, Lynette Armstrong, will my personality and my ability to get along with people to Pam Pendleton, with the hopes that she will use them.

I, Cathy Baxter, will my ability to be quiet in ninth hour study hall to Zack Stamp and Marty Duncan.

I, Wendell Booton, will my track ability to John David Ford, to use as he sees fit.

I, Diana Brent, will my ability to co-operate with Mr. Blasi to Danny Mitchell.

I, Steve Doran, being completely out of my box, will my ability to stay out of trouble with Mr. Fryrear to John P. Anderson.

I, Mike Duncan, will my ability to get along in P.E. class to Rick McFall, who needs all the help he can get.

In order to help S.H.S. in the future years, I, Cathy Eisenmayer, will my height to Danny Mitchell and my congeniality to Jane Fort.

I, Beth Evans, do will my ability to count to four and play cymbals on the right beat to David Hise.

I, Ed Evans, being of sound mind and body, do hereby will and bequeath my ability to get along with girls to anyone who wants it.

I, Alan Ferguson, being of sound mind and body, do hereby will my ability to play basketball to Clark Carner.

I, Jeff Fort, need everything I have, expect my ability not to get too involved with the fairer sex, which I will to Dick Stevenson and Fred Steck.

I, Larrie Harr, will my ability not to stare at the senior boys to Belinda Huffman and Bonnie Kemp.

I, Rosemary Isaacson, will my ability to guard Connie Duncan in basketball to Jo Schar.

I, Lynn Leinbach, do will my famous great yardage quarter-back sneak to Delmar Jacob.

I, Gary Meek, will my ability to grow long hair to anyone who wants to put up with all the trouble that goes with it and to Jane Ann Fort my knee high Indian boots.

I, Ken Morris, will all my A's to Ernie Waterman, who is familiar with one legged A's.

I, Linda Peasley, will my ability to wear girdles and hose to the freshman girls.

I, Pam Pendry, will my ability to sew correctly to Reva Hartman, who needs it.

I, Jon Ryan, will my ability to do everything right to anyone who would like it.

I, Fran Simpson, will my ability to win the Betty Crocker award without taking any Home Ec. courses and a very sharp pair of scissors to Martha Bock, to use as she sees fit.

I, Steve Shunick, will my ability to keep my temper in football games to Fred Steck.

I, Peg Sullivan, will my razor to the freshman girls, to use as they see fit.

I, Connie Wilson, will my position of librarian in third hour study hall to Adalee Carlson, to watch over as I did.



In someone's green Corvair she is seen,  
Eddie Evans is her only dream,  
Writing poetry for her is fun,  
'Specially for that certain one.



Riding with her while she drives is a scream,  
Our Lynette makes every scene.  
Roly-poly and lots of fun,  
Our Lynette is a son-of-a-gun.

Short, petite, and very small,  
Cathy doesn't mind her size at all.  
Quiet-like a bomb about to burst,  
When there's action she's there first.

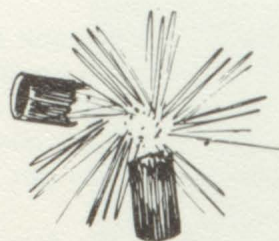

Tall, lank, and oh-so-lean,  
Wendell makes the basketball scene.  
Shooting, the ball goes through the hoop,  
Wendell sends the girls for a loop.

Diane is a girl so very smart,  
Some of her remarks are very tart.  
She works at a cafe called Caldwell's,  
Confidence is what she sells.



Another lively guy is Steve Doran,  
Fastest one with a line ever born.  
He spends his time in Dallas City,  
Must be a girl there who's very pretty.



One of the faster guys is our Mike,  
Whether in a car or on his motorbike.  
It's in history that he dozes,  
But he's there when we count noses.



Beth has a gleaming diamond on her hand,  
Weasel thinks she's the fairest in the land.  
One who willingly shares the work,  
She is not the kind that will shirk.



Basketball is his favorite game,  
He's some guy for some girl to tame.  
Doing things he shouldn't do,  
To Alan, breaking rules is nothing new.



Tart and tingling like a bottle of Sprite,  
Cathy is no teeney-weeney mite.  
Laughing, fun, and so very funny,  
For some boy - she'll be a honey.



In his sporty green Corvair,  
When he's mad - all beware!  
There are wedding bells in his plans,  
Who'd he buy a diamond for? Why it's Jan's.





One with lots of brains,  
 Jeff's attic is full of trains.  
 In all sports he makes a splat -  
 Everyone asks - Jeff, where you at?



One of our cheerful misses is Larrie,  
 She hopes it's Rick that she's to marry.  
 With another she's often in trouble -  
 Aren't we glad she hasn't a double?

The birds should sing so sweetly,  
 Rosemary does everything neatly.  
 Whether cheerleading or homecoming queen.  
 With a dark-haired guy she makes every scene.



Lynn's got a cheerful, happy grin,  
 For him, laughing is no sin.  
 On the basketball floor he is a whiz,  
 Usually quiet, in the action's where he is.

Gary Meek is our hippy,  
 On this side of the Mississippi.  
 Writing poems to his Linda fair,  
 His one problem is his hair.



Bright and coppery as a penny,  
 Always laughing is our Kenny.  
 We hear he is going with a beautiful girl,  
 And hope that she is his last whirl.



One of a dynamic pair,  
A girl like Linda is something rare.  
Usually dressed in the best of taste,  
Linda sets the fashion pace.



Jon Ryan is our quiet one,  
Once aroused, he's lots of fun.  
His favorite pastime is basketball,  
Good ole Jon is liked by all.

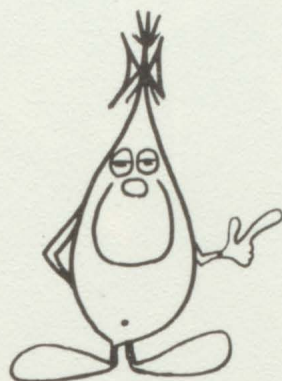

With lots of irons in the fire is our Fran,  
Illinois Wesleyan is her four year plan.  
She is a strong rival in all competition,  
That she'll win is our supposition.



One who always does her darndest,  
We think Connie tries the hardest.  
A cheerful worker everywhere,  
She did her very best at the fair.



This girl is a real live wire,  
It takes a lot to douse Pam's fire.  
Driving around in her black car,  
We know Pam will go far.



Red hair is his pet peeve,  
An all star is our Steve.  
Squiring Rosemary in his red Chevrolet,  
Everyone likes Steve in every way.



A round Peg is a square hole,  
Here's a girl with lots of soul.  
Spending most her time in Burlington,  
When she goes, she's accompanied by another one.





## *The Graduating Class of 1968*

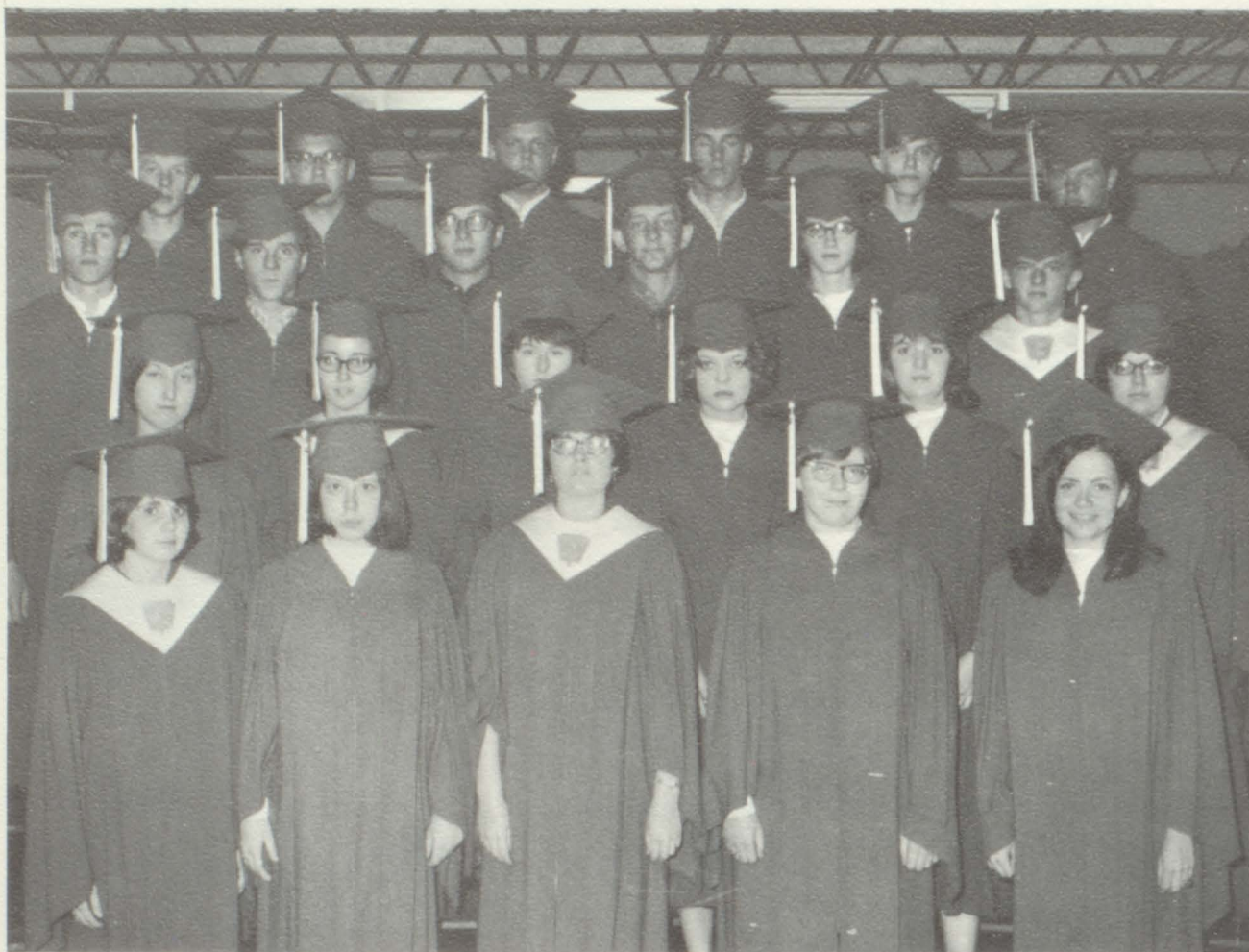

Front row: Cathy Baxter, Larrie Harr, Diana Brent, Lynette Armstrong, Rosemary Isaacson,  
Second row: Pamela Pendry, Frances Simpson, Peggy Sullivan, Linda Peasley, Beth Evans, Connie  
Wilson, Third row: Lynn Leinbach, Mike Duncan, Steven Doran, Kenneth Morris, Cathy Eisenmayer,  
Jeffrey Fort Fourth row: Edward Evans, John Ryan, Alan Ferguson, Wendell Booton, Gary Meek, Steve  
Shunick.



# COMMENCEMENT

HIGH SCHOOL AUDITORIUM

May 31, 1968

8:00 P.M.

\*Processional . . . . . Stronghurst High School Orchestra  
*"Pomp and Circumstance" – Greig*

Opening Prayer . . . . . Rosemary Isaacson

Music . . . . . Senior Mixed Chorus  
*"The Impossible Dream" – Ringwald*

Salutatory Address . . . . . Frances Elaine Simpson

Valedictory Address . . . . . Jeffrey C. Fort

Commencement Address . . . . . "The Best Of Times"  
Mr. Roy A. Baker, Executive Director  
Illinois Association of School Administrators

Presentation of Class . . . . . Mr. Duane E. Fryrear  
*Superintendent, Unit #116 Schools*

Presentation of Diplomas . . . . . Mr. Lee Carlson  
*President, Board of Education*

Closing Prayer . . . . . Cathy Baxter

\*Recessional . . . . . Stronghurst High School Orchestra  
*"War March of the Priests"*

Junior Class Escorts . . . . . Miss Carol Tatge  
Mr. Fred Steck

\*Audience will please remain seated for the Processional and the Recessional.





*Honor*

*Society*



















Reading Tom Jones  
Again, Huh?

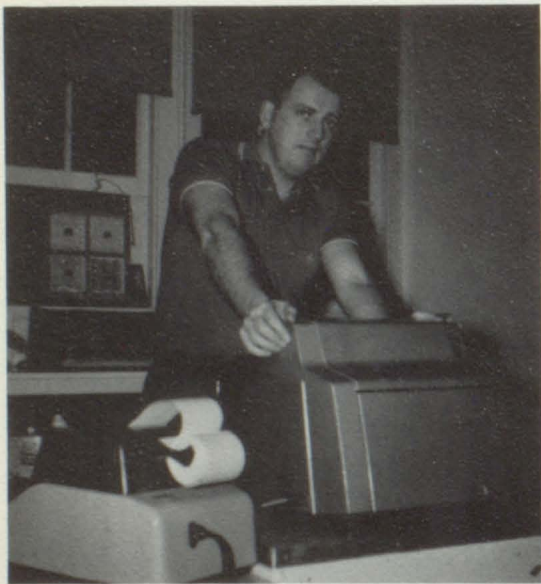



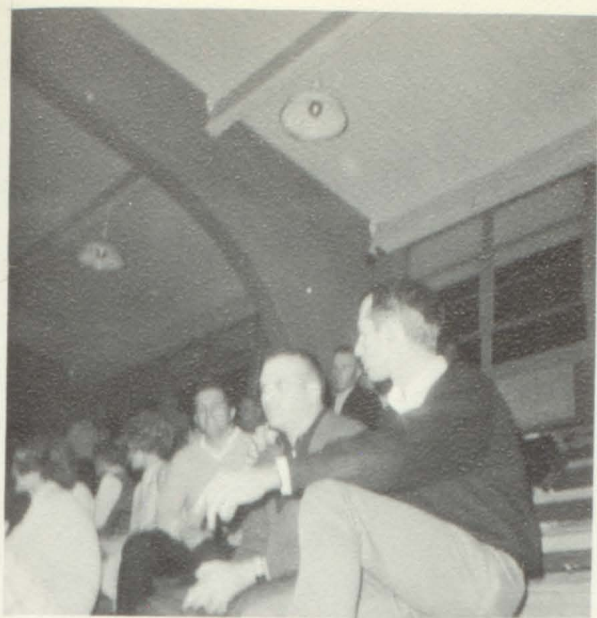

Some Teacher's Conference



Math??? —



# *Autographs*



# *Autographs*



BOB & PATS

Frigidaire Rapid Dry Washers

Most Loads Dry For Only 10¢

We Dry Clean Your Clothes

For You Up To 8 lbs. For \$2.00

Compliments

of

IVAN JACOBS HARDWARE

BOB'S T.V.

RCA VICTOR COLOR TV

No. 1 in sales by far

Bob Hamilton 3911 Stronghurst

Kenny Phelps 426-2550 Roseville

Compliments

of

KNUSTROMS CHEVROLET CAR SALES

INDUSTRIAL CASUALTY INSURANCE  
COMPANY

A Mutual Legal Reserve Company

Bloomington, Illinois

E. W. Claybaugh  
Service Representative

Phone 3344 Biggsville, Illinois

**PROGAS SERVICE**

Bulk & Bottle Gas

Motor Fuel

radio controlled

serving 50-mile radius

Gas Systems for Sale, Rental or Lease

Phone 4571

Stronghurst

Compliments

of

MADGES SUNDRIES



## C. E. NEFF CO.

John Deere - Buick

Stronghurst, Illinois

## BANK OF OQUAWKA

For

Complete, Friendly Banking Service

Member of the Federal Deposit

Insurance Corporation

Uregas

Heating - Bottle Gas

Furnaces

HOME APPLIANCE

STORE

Sales & Service  
Stronghurst, Ill. Phone 3881

Compliments

of

MILLERS

GROCERY

Compliments

of

ALEXANDER LUMBER COMPANY

Compliments

of

STRONGHURST AUTO BODY

Harold Schaley



Compliments

of

**FORT & FORT**

MORRIS CONSTRUCTION

General Contractor

Phone 4991 Stronghurst, Illinois

Compliments

of

FISHER FUNERAL HOME

Compliments

of

THE HURRY-BACK

Bob Caldwell

Compliments

of

MARCIA'S BEAUTY SHOP

Compliments

of

STRONGHURST IMPLEMENT

Compliments

of

PERRINES JEWELRY



Compliments

of

DR. BOCK

McFALL & GRIGSBY

INSURANCE

Phone 3461

Stronghurst, Ill.

Compliments

of

STRONGHURST GRAIN ELEVATOR

GILBERT'S

B.I.G.

Value

Foods

Compliments

of

**WHITE & WHITE GRAIN CO.**



Unlike any other financial institution, we are dedicated to helping you and your family with all banking services . . . all collected and protected under one roof, all available to you with one-step efficiency and convenience. Whenever we can be of help to you in any area of your financial life, just let us know. We'll see to it that the many conveniences of our FULL SERVICE BANK are promptly put at your disposal.





# *Autographs*



