

SABRE

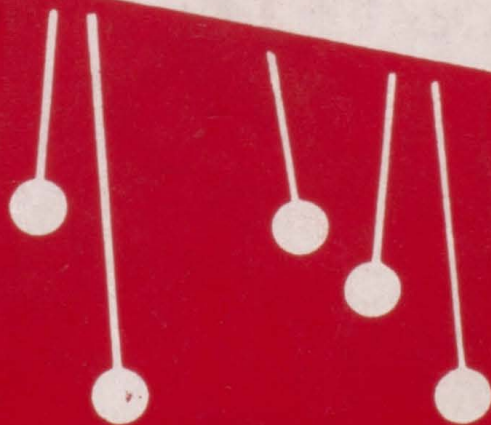

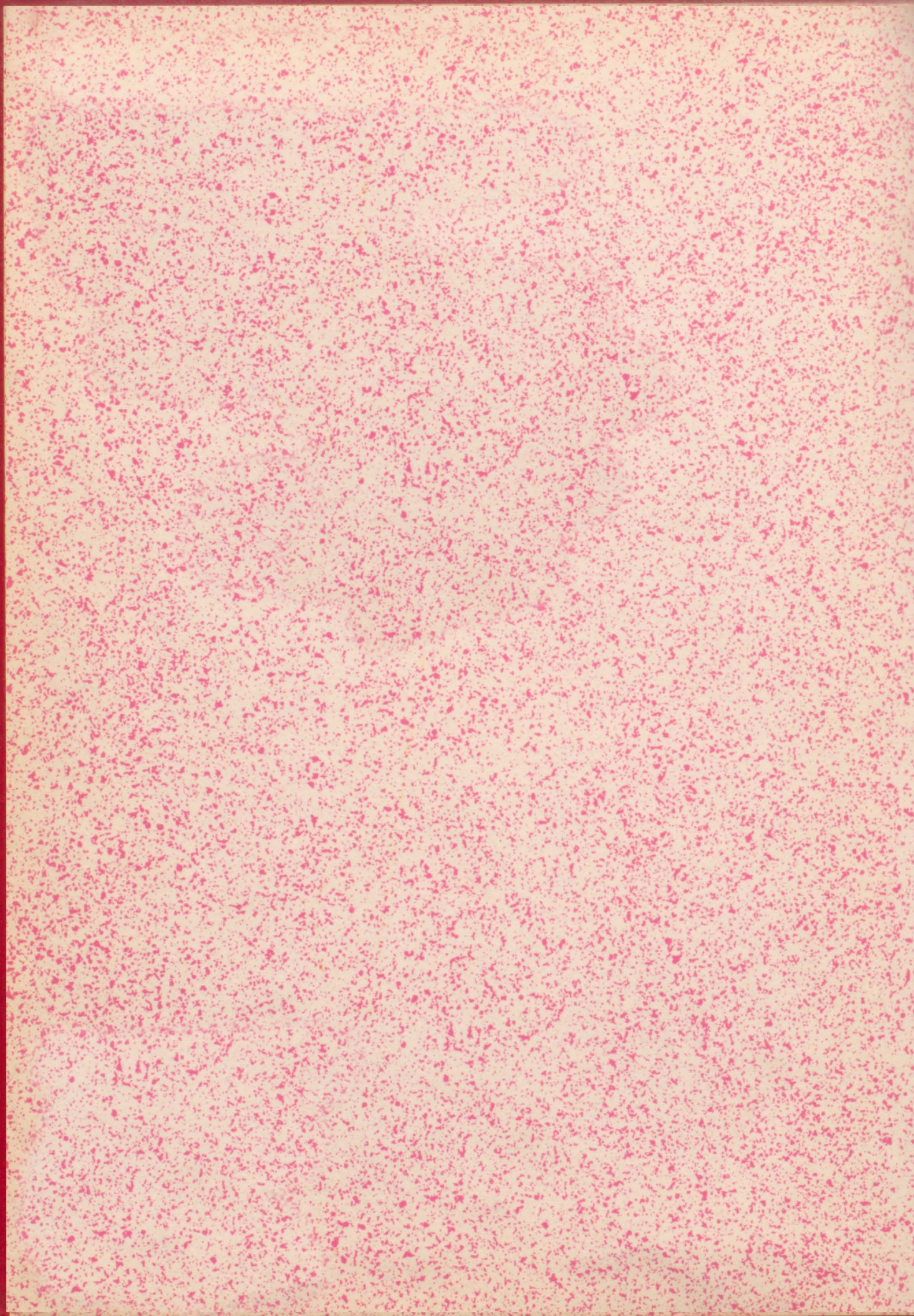

PAGE

MISSING

PAGE

MISSING

The Sabre

Presented by the
Union High School
Annual Staff

1962

Administration



William H. Sullivan

P
R
I
N
C
I
P
A
L

Marilon Annegers

S
E
C
R
E
T
A
R
Y





Fall



Pep Club





BACK ROW--Larry Sterett, Ass't Coach, W. Elston, J. Gibb, B. Turley, T. Ferguson, J. Trone, R. Shook, K. Hamilton, J. Curtiss, Manager, Whitey Miller, Coach. MIDDLE ROW--S. Griffiths, F. Salter, E. Hull, W. Stevenson, G. Smith, D. Bertelsen, J. Goff, G. Danielson, M. Applegarth, T. Fullerton. FRONT ROW--R. Bielser, T. Johnson, C. Peterson, T. Avery, D. Bielser, D. Jern, L. Bushong, D. Brent.

Football

SCHOOL	WE	THEY	SCHOOL	WE	THEY
R.M.A.	20	0	Corpus Christi	7	25
Yorkwood	6	6	Monmouth	0	12
Media	27	0	Stronghurst	12	0
Warren	13	14			





Will this play work?



Hold that line!



Will this play work?



Tough Union Linemen.

Ready Set



Hike!



Get in there and fight!

Hold them out!



Homecoming



Queen Joyce Dixon

King Donald Brent

Harvest Moon

2nd Attendant
3rd Attendant
1st Attendant

Edith Renklin
Denise Roller
Patricia Farm

Steve Griffitts
Jerry Johnson
Keith Jones



Events

YANKIES
21
BULLDOGS
0





Twelve Angry Women



Mary Adair--Foreman
 Sharon Scott--Juror No. Two
 Marilyn Barr--Juror No. Three
 Nance Shaner--Juror No. Four
 Janice Ferguson--Juror No. Five
 Judy Lox--Juror No. Six
 Margery Artz--Juror No. Seven
 Martha Watson--Juror No. Eight
 Carolyn Detrick--Juror No. Nine
 Susan Kelly--Juror No. Ten
 Karna Foster--Juror No. Eleven
 Marilyn Mudd--Juror No. Twelve
 Mike Tee--Guard
 Directed by Mrs. Dotson
 Assisted by Miss Miller
 Student Director--Edith Ranken







O. B. "Mike" Lowe



Naomi Dotson



Raymond Miller



Joe Reynolds



John Head

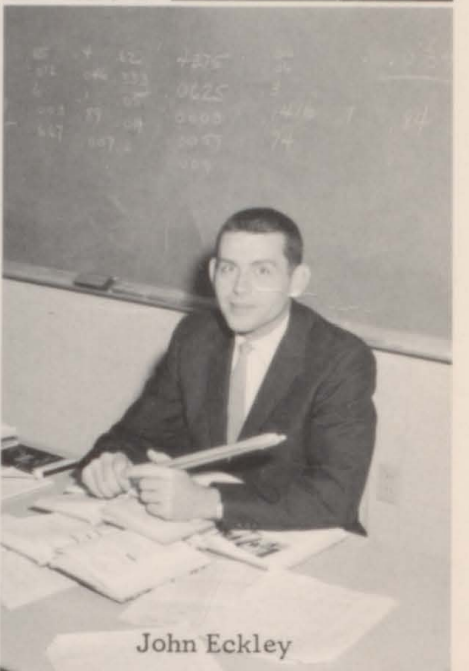

John Eckley



Lou Ann Miller



Arthur Hall



Vivian Smith



Amelita Murphy



Richard McClland



Nancy Barr



Duane Fryear



Margaret Griffitts

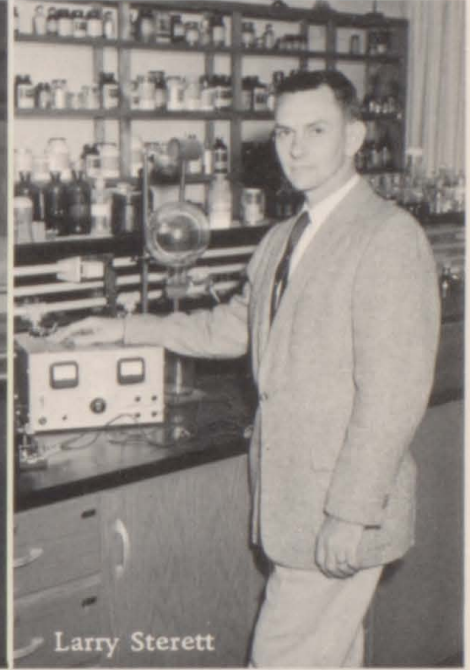

Larry Sterett



Burneta Schweitzer



'65

S. Albin
B. Bailey
J. Baimbridge
J. Baldwin



A. Bricker
M. Becker
L. Bell
M. Bell



A. Boone
L. Booten
D. Borg
T. Brokaw



T. Brown
R. Brent
E. Bundy
J. Bundy



L. Burgdorf
R. Chapin
D. Cook
R. Decker



V. Decker
J. Detrick
J. Downes
S. Dunn



P. Farm

S. Fliege



Freshmen

K. Gibb
D. Gillaspie
R. Grimes
H. Hastings
S. Hastings



D. Hays
L. Hinshaw
P. Hopkins
C. Hoyt
P. Huffman



G. Hull
J. Huss
T. Huttenstine
D. Jacob
D. Jern



F. Johnson
T. Johnson
B. Johnson
K. Jones
S. Jones



D. Keever
N. Keever
R. Keever
L. Kinkaid
M. Liston



T. Lox
J. Lubke
D. Miller
D. Miller
R. Moore



C. Morris
G. Moyers
S. McKinney
J. Nelson
G. Oaks



W. Oaks
L. Ohler
R. Olson
G. Payne

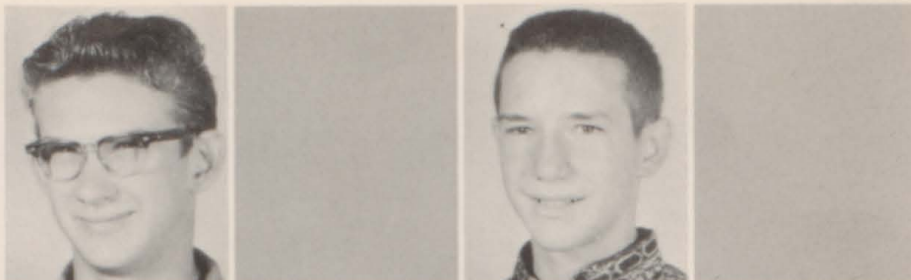

D. Poole
R. Ravenscraft
D. Rawhauser
T. Ray



J. Reeder
R. Richmond
G. Robbins
R. Rodgers



J. Ruse
M. Schmeiser
J. Schulze
T. Siens



T. Stanley
R. Steele
C. Tee
J. Tee



M. Walker
J. Watson
M. Weaver
J. West
R. White



D. Wilson
B. Wood
J. Woods
J. Work
P. Yarbrough





Cooks--Marie Dooley, Lois Simmons, Barbara Price, Mildred Grey



Custodians--Mr. and Mrs. Fullerton

Cooks - Custodians



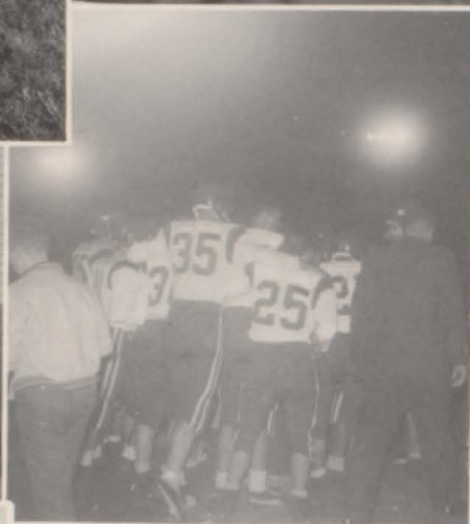



Winter



FIRST ROW: Bob Boughton, Fay Russell, Jon Curtiss, Ronnie Bielser, Eddie Hull, Jim Ahlberg, Terry Avery, Manager--Larry Jones. BACK ROW: Wayne Elston, Tom Ferguson, Don Brent, Tom Fullerton, Kent Hamilton, Jim Trone, Steve Griffittis, Coach--Joe Reynolds.

School	We	They
RMA	76	45
Yorkwood	55	39
Westmer	66	51
Warren	59	54
Roseville	58	51
Stronghurst	70	54
Media	53	41
Alexis	73	63
Stronghurst	83	58
Yorkwood	71	66
Knoxville	61	75
Warren	66	50
Winola	79	69
RMA	73	54
Media	65	50
Nauvoo	73	69
Rockridge	70	56
Monmouth	58	72

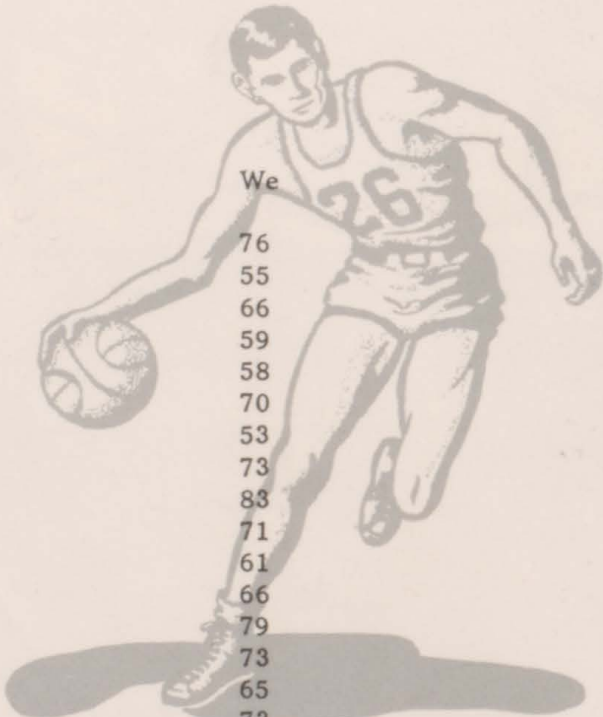



FIRST ROW: Don Jackobs, David Jern, Stanley Whiteman, Frank Salter, Lenord Anderson, Jerry Schultz, Rusty Hains. SECOND ROW: Manager--Ricky Meloan, Randy Olsosn, Gilbert Danielson, Ricky Steele, Ron Carlson, Joe Zielke, Jerry Johnson, Jim Goff.

School
 R.M.A.
 Yorkwook
 Notre Dame
 Westmer
 Warren
 Roseville
 Stronghurst
 Media
 Alexis
 Stronghurst
 Yorkwood
 Knoxville
 Warren
 Winola
 R.M.A.

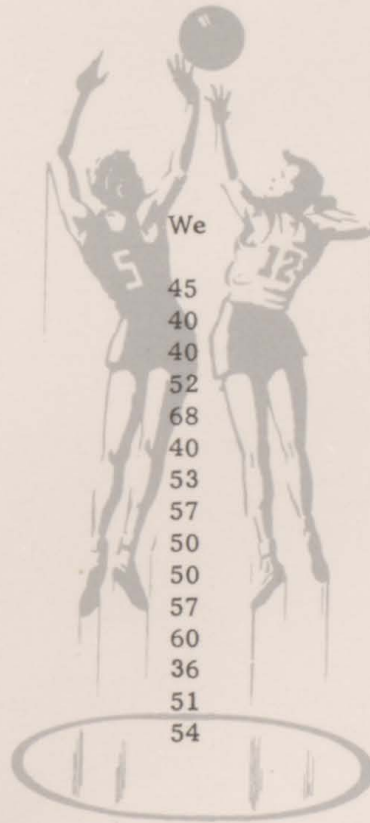

We
 45
 40
 40
 52
 68
 40
 53
 57
 50
 50
 57
 60
 36
 51
 54

They
 36
 33
 61
 51
 54
 41
 37
 48
 52
 42
 37
 69
 52
 54
 42



NAME	FGA	FGM	PER.	FTA	FTM	PER.	FOULS	TOTAL POINTS
Trone	114	53	45%	20	15	75%	31	121
Bielser	188	124	67%	108	60	59%	65	308
Hamilton	218	103	49%	64	42	65%	56	248
Brent	262	126	48%	85	41	48%	67	293
Griffitts	224	133	62%	119	72	61%	64	338
Avery	27	9	49%	3	0	00%	3	18
Ahlberg	61	34	54%	20	9	45%	11	77
Fullerton	10	3	30%	3	0	00%	11	6
Hull	18	4	30%	24	17	67%	10	25
Russell	17	11	61%	10	6	60%	9	28
Curtiss	119	60	53%	31	24	75%	33	144
Ferguson	16	5	30%	1	1	100%	3	11
Elston	6	2	33%	2	1	50%	3	5
Boughton	3	2	66%	0	0	00%	0	4
Goff	3	1	33%	0	0	00%	0	2
Team Ave.	1286	670	52%	490	288	58%	366	1628



FRONT ROW--Carole Carr, Janice Ferguson, Mary Adair, Judy Cook, and Captain, Leona Johnson.
 BACK ROW--Mary Liston, Ruth Ravenscraft, Cheryl Tee, Cheryl Smith, Denise Roller, and Captain,
 Becky Sandy.

Cheerleaders

Pom Pom Girls

FRONT ROW--Judy West, Janie McIntire, Phyllis Ravenscraft, Jennifer Bainbridge, Marilyn Shaner,
 Suzanne Albin. BACK ROW--Cheryl Borg, Gloria Hull, Pam Roller, Kathy Weaver, Jerry Williams,
 Patty Farm, Priscilla Saben, Donna Borg.



SWEETHEART

DANCE



D A N C E

SADIE HAWKINS



2/3



3/4

4/5

5/6

6/7

7/8

8/9

9/10

10/11

11/12

12/13

13/14

14/15

15/16

16/17

17/18

18/19

19/20

20/21

21/22

22/23

23/24

24/25

25/26

26/27

27/28

28/29

29/30

30/31

31/32

32/33

33/34

34/35

35/36

36/37

37/38

38/39

39/40

40/41

41/42

42/43

43/44

44/45

45/46

46/47

47/48

48/49

49/50

50/51

51/52

52/53

53/54

54/55

55/56

56/57

57/58

58/59

59/60







Chorus



L. Anderson
J. Bainbridge
M. Beal
D. Bertelson



D. Blanchard
H. Brent
L. Calhoun
K. Carlson

S
O
P
H
O
M
O
R
E
S

R. Carlson
J. Clauge
(Not Pic.)
K. Cochran

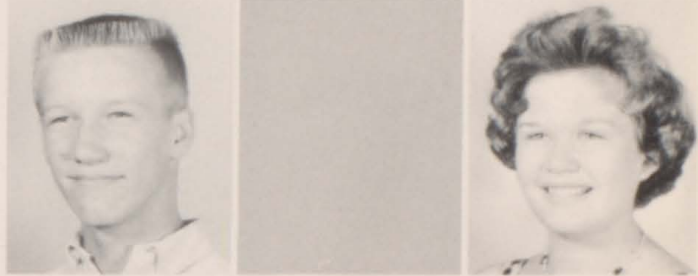

B. Cook
V. Coover
G. Danielson



J. Dawdy
J. Decker



M. Downes
C. Eastin



C. Eddingfield
R. Fye





Steven Olson
Albert Renken
Mary Renken



Ricky Meloan
Steve Richmond
Denise Roller

James Rodgers
Glenda Rouse
Frank Salter
Rebecca Sandy



John O'Leary
Marilyn Shaner
Sandy Shaw
Cheryl Smith



Terry VanTine
Charles Melburg
Stanley Whitman
Donald Wilson



Billie Newberry
Karen Yoeman

Joe Zielkie
Jean Hutchinson

Steve Galbraith
 Danny Gibb
 De Anna Gittings



Jim Goff
 Alene Gray
 Russell Hains



Vivian Hollberg
 Jerry Johnson
 Ronald John
 Jerry Kage



Ellyn Keever
 Dick Lox
 Donald McCabe
 Bonnie McCoy



Lawrence McKee
 Mike McKee
 Vicky Meyer
 Glen Olson



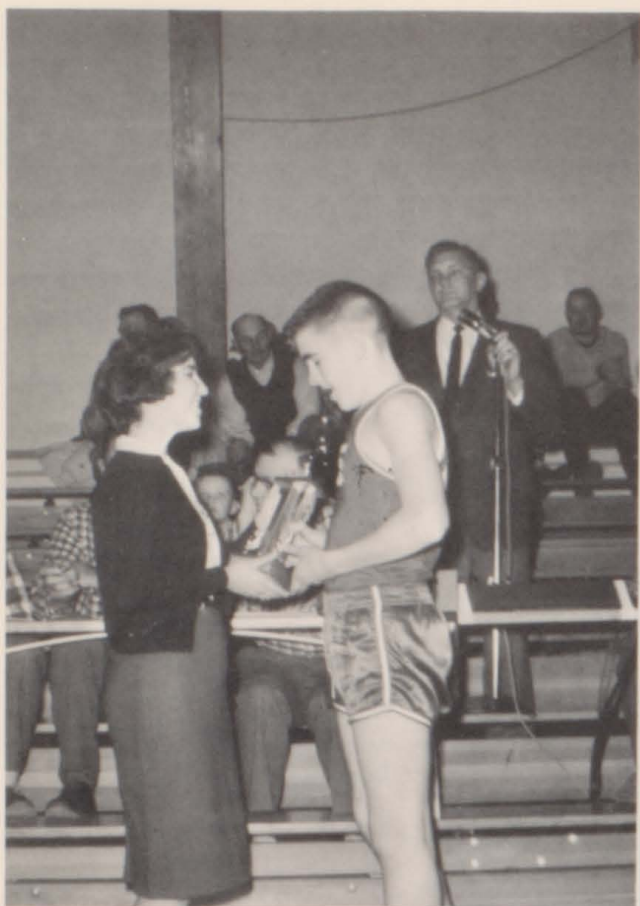



Spring

Junior

&

Senior

Prom



1962



Theme:

South Seas

Paradise

Orchestra:

Wally Dean





Track Stars







Newspaper Staff

HONESTY
HUMILITY
HUMOR

INTEGRITY
INTELLIGENCE
PATHOS

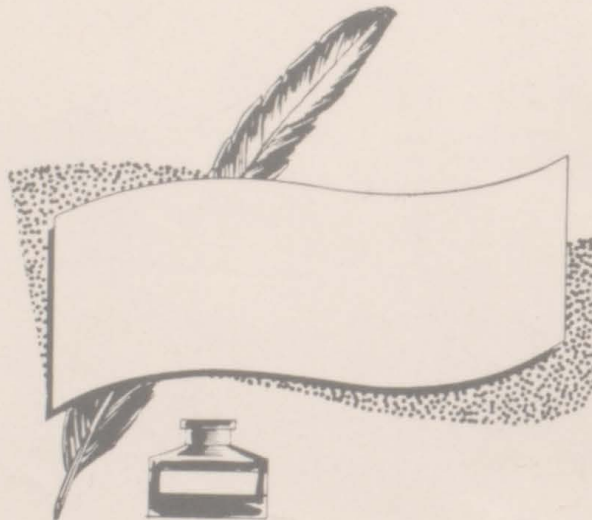

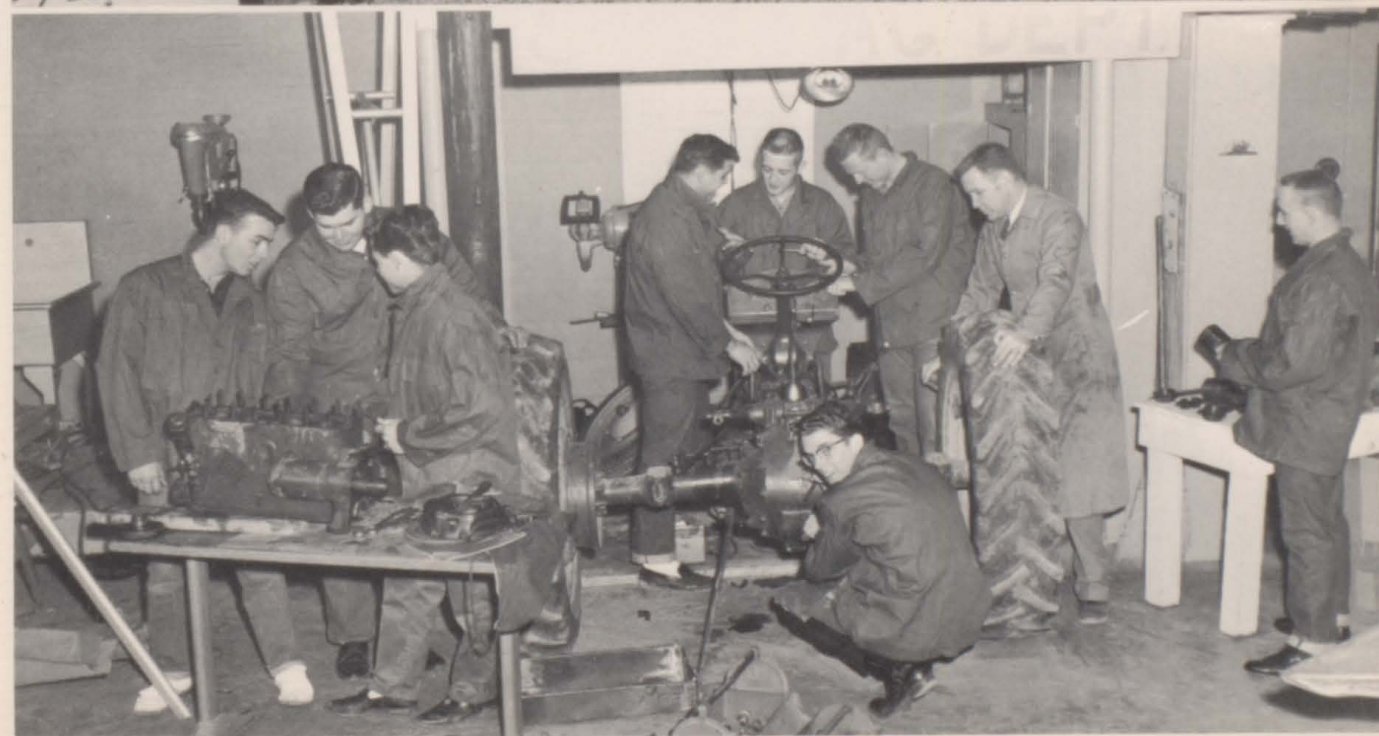
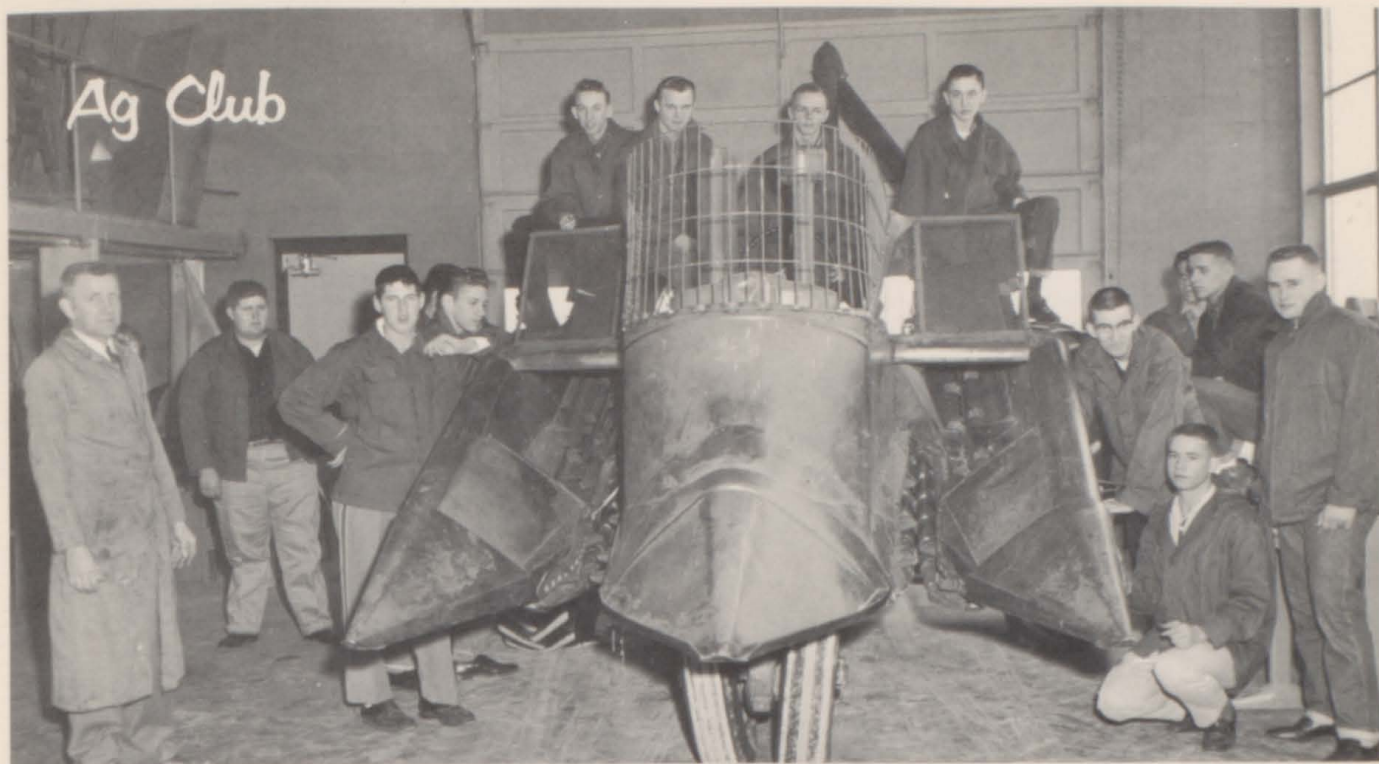



Student Council

Our Student council is responsible for the many money making projects around our school. They provide us with candy, pop, paper and pencils. They finance the Homecoming dance and the Prom and Banquet. We at Union High School are very grateful for all the work done by the Student Council on our behalf.





Sponsor: Mr. Hall
 Editor: Inez Albin
 Ass. Editor: Joyce Dixon
 Photo.: Karon Allen
 Publicity: Paul Mahr
 Ass. Photo.: Susan Kelly

A
 N
 N
 U
 A
 L

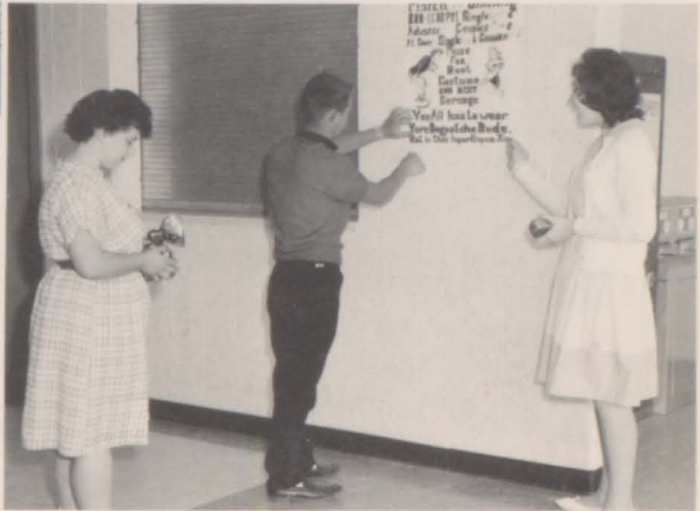

S
 T
 A
 F
 F

Art Editor
 Louetta Henson
 Layout Editor
 Mary Adair
 Ass. Layout Editor
 Carol Brent
 Ass. Art Editor
 Maureen Haney
 Bus. Manager
 Ray Shook
 Sales Manager
 Frank Jones
 Advertising
 Gary Meyers





Suzanne Danielson, Mary Liston, Kathy Cochran, Marilyn Barr, Priscilla Saben, Harold Watson, Frank Salter, Virginia Decker, Marilyn Shaner, Frank Jones, Janice Clague, Sandy Olson, Anita Boone, Stanley Whiteman, Donald Wilson, Marilyn Mudd, De Anna Gittings, Danny Gibb, Marlene Beal, Douglas James.

Speech - Library

STANDING: Mrs. Barr, Mike Tee. SEATED: De Anna Gittings, Judy Lox, Priscilla Wilson, Karon Allen, Phyllis Ravenscraft, Sylvia Fliege, Karna Foster, Carole Brent, Margery Artz, Janice Clague.





Juniors

Marilyn Mudd
Martha Watson
Maureen Haney



Randy Carlson
Wendell Parsons
Janie McIntire



John Stanley
Betty Patton
Ronnie James
Peggy Patton

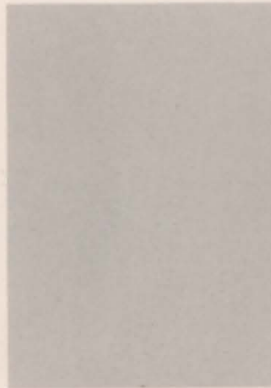

Jim Louck
Karna Foster
Larry Fancer
Bonnie McCoy

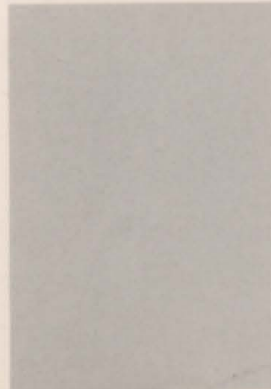

Susan Kelly
Edith Renken
Margie Artz
Gary Sells



Marjorie Bundy
Priscilla Wilson
Carolyn Detrick



Jim Ahlberg
Dan Bielser
Cheryl Borg
Ron Lubke



Linda Calhoon
Nancy Shaner
Sherry Rankin



Jan Fuller
Bill Turley
Lorene Fye
Steve Wilcox



Mike Tee
 Judy Lox
 Linda Gibb
 Mary Adair



Mike Applegarth
 Charlotte Bielser
 Linda Claybaugh



Carol Carr
 Eddie Hull
 Don Cook
 Marilyn Barr



Phyllis Ravenscraft
 Janice Ferguson
 Steve Griffiths



Sharon Scott
 Fay Russell
 Joe Boughton
 Don McOlgan



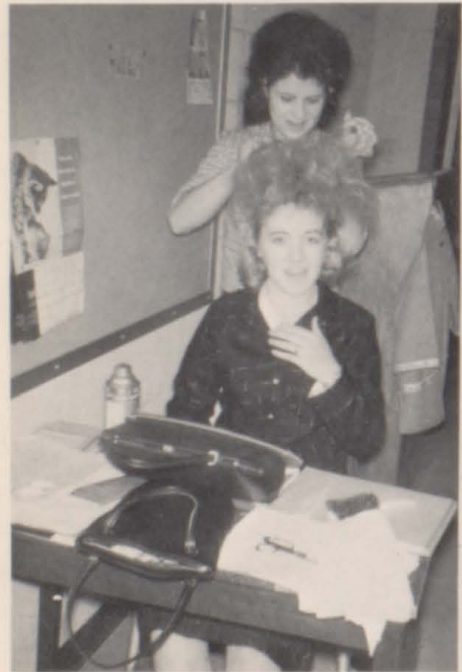
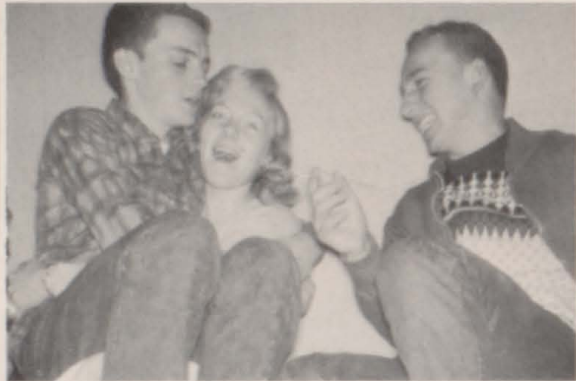
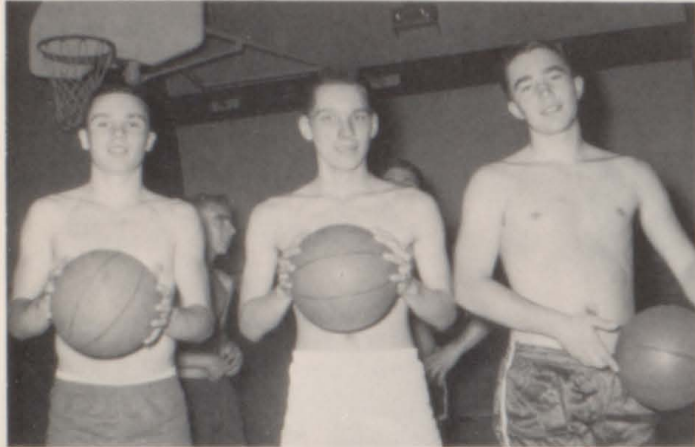



Summer



Baseball



"Our Miss Brooks"

Directed by Naomi Dotson

Raymond Shook	Ted
Gary Meyer	Martin
Harold Watson	Stanley
Carol Coover	Miss Brooks
Suzanne Danielson	Sylvia
Margaret Farm	Miss Finch
Joyce Dixon	Elsie
Carole Brent	Doris
Karon Allen	Mrs. Allen
Louetta Henson	Elaine
Dick Bertlesen	Coach
Dick Jamieson	Mr. Wadsworth
Pam Roller	Marge
Priscilla Saben	Faith
Patti Shaw	Rhonda
Donald Brent	Basketball player
Kent Hamilton	Basketball player
Patty Dixon	Jane
Judy Cook	Miss Audubon



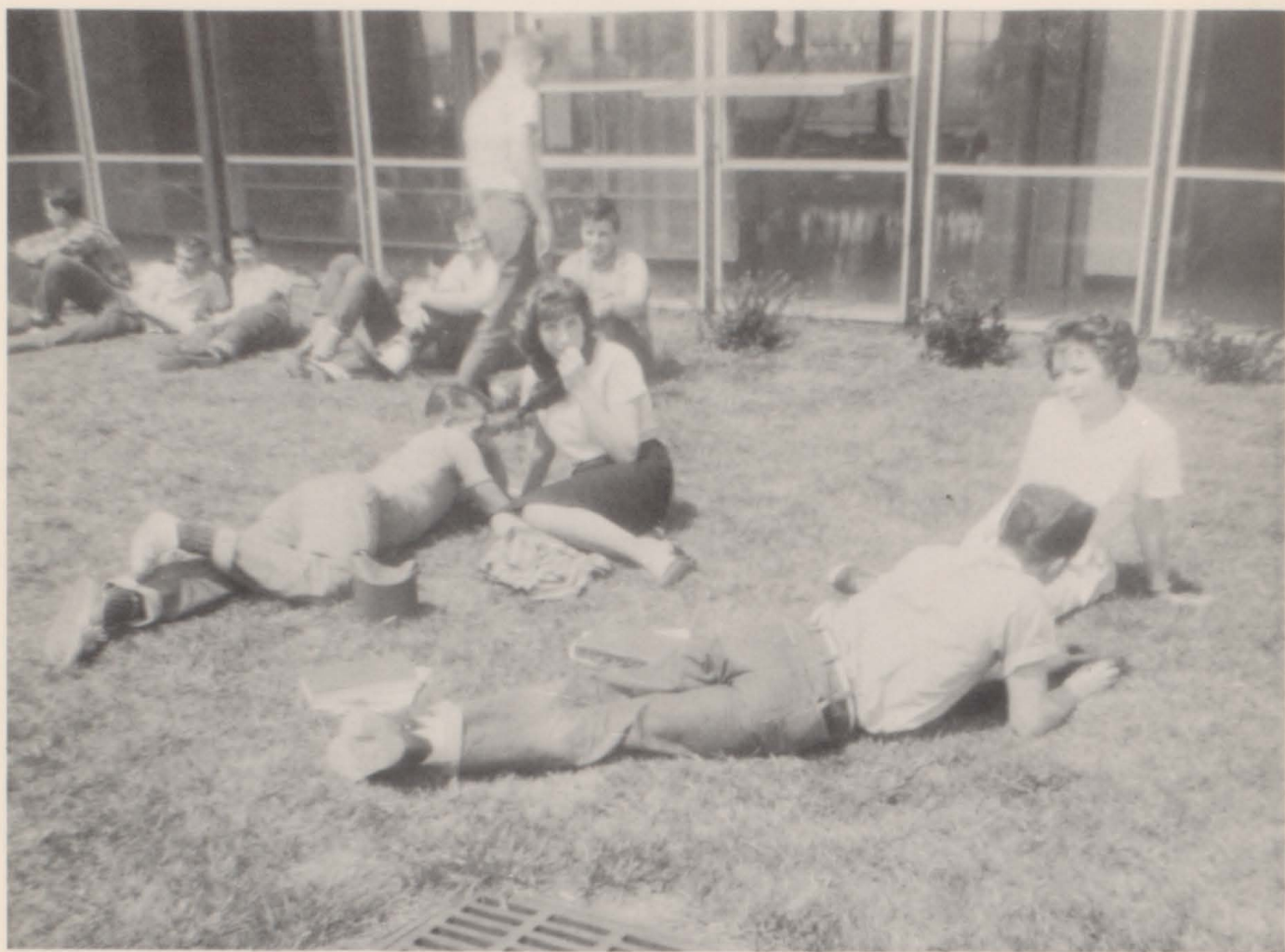





Which color looks best?



Discussing the coming year



What's for lunch?

Horizons



Oh, that house work!



Will I ever make a seamstress?



Inspection tour



Valedictorian

Patricia Ann Dixon

Class Flower

Pink Rose

Class Motto

"ALL WORK THAT IS WORTH ANYTHING IS DONE IN FAITH."

Salutatorian

Harold Everett Watson

Class Colors

Lavender and White

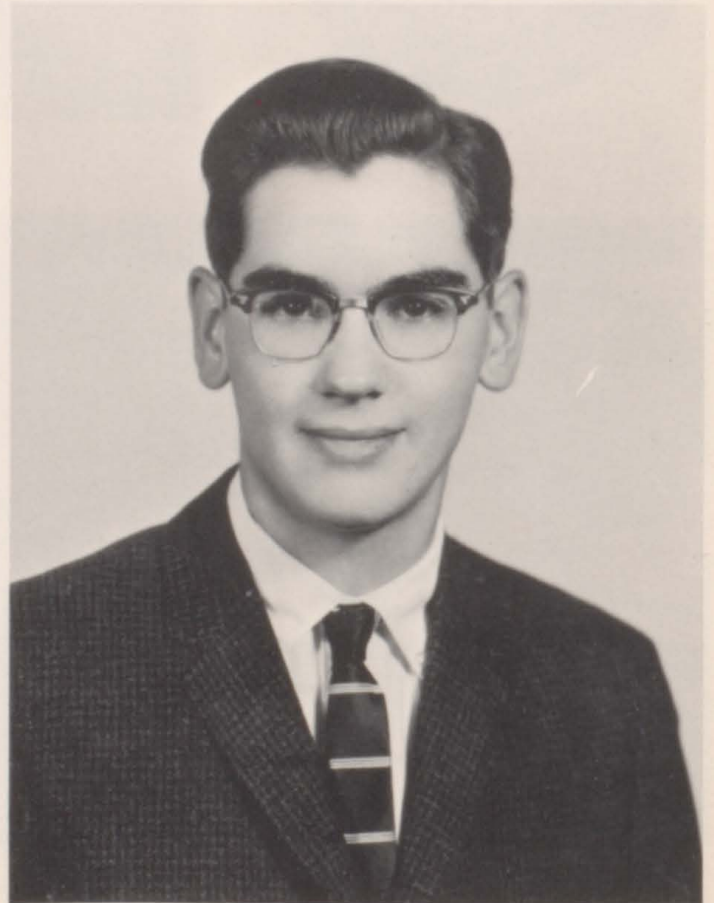

Harold Edward
Ravenscraft

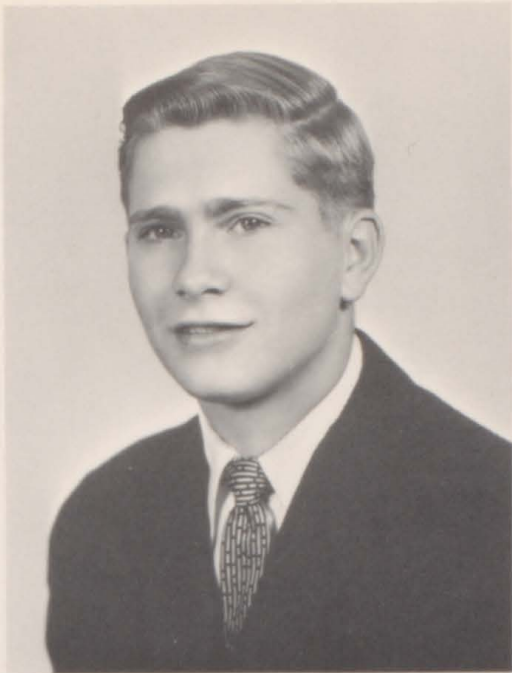

Carl E. Peterson



Priscilla Pearle Saben



Charles E. Montroy



Shirley Jean Poole

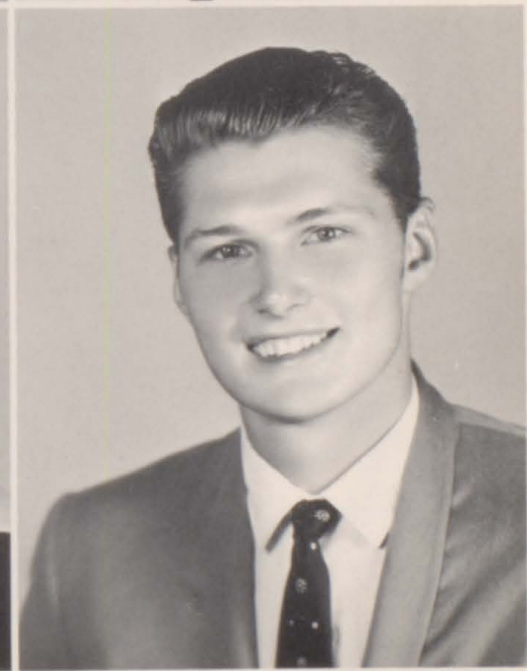

Donald Ray Brent



Charles Wayne Elston

Patricia Ann Shaw

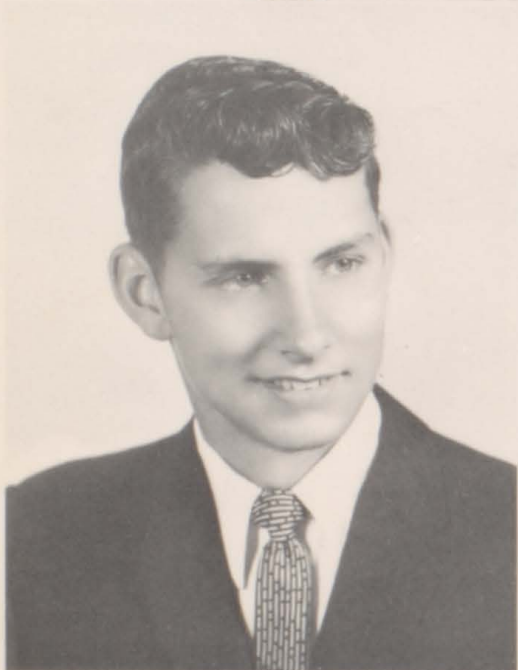

Ronnie Lee Bielser

Lois Jean Baughman

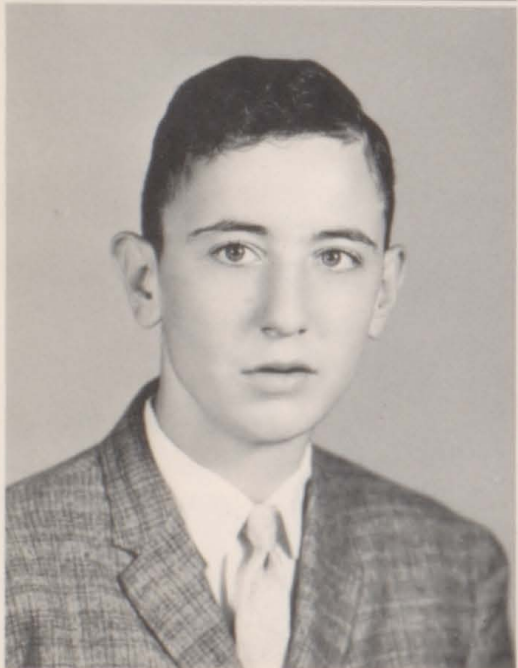

Leo James Nelson

Joyce Ann Dixon

Margaret Elaine Farm

Roger Dale Jones

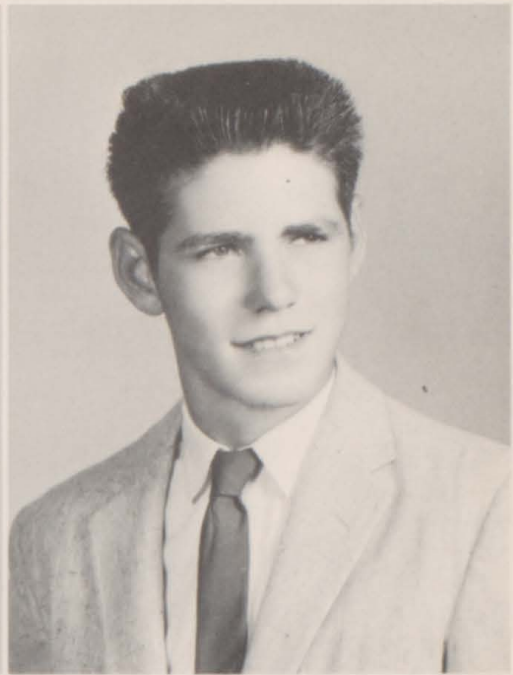

SuzAnne Danielson

Robert Daniel Strange



Karon Kaye Allen

Raymond Lee Shook



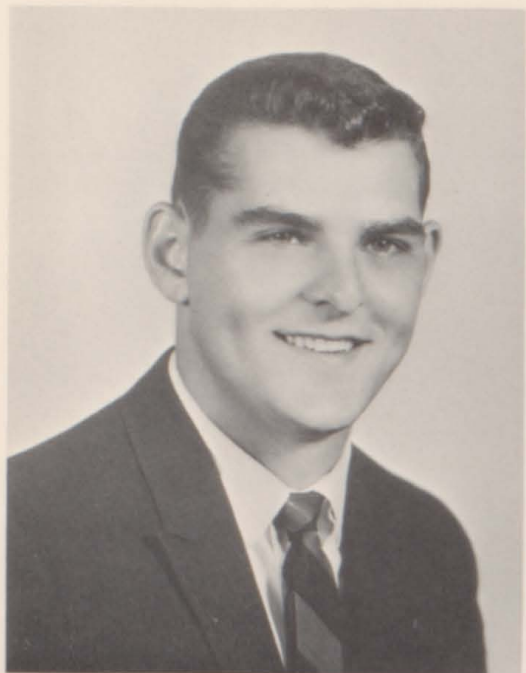

James Everett Trone



Ruth Ann Keever

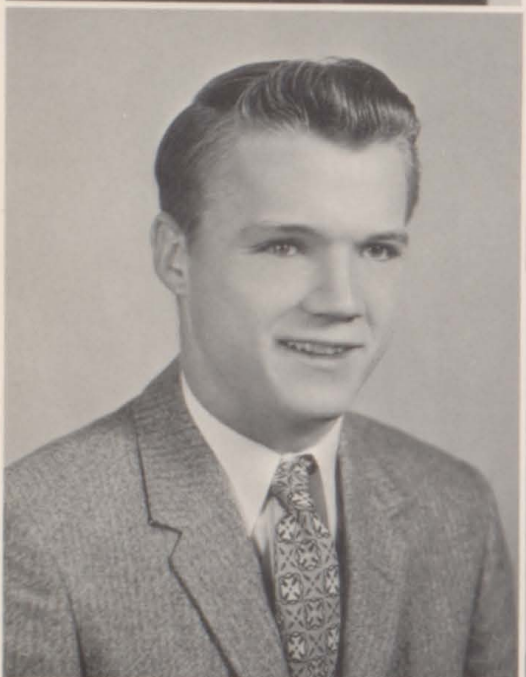

Michael Jack Gibb



Leona Mae Johnson



Perry Reed Beal



Mary Inez Albin





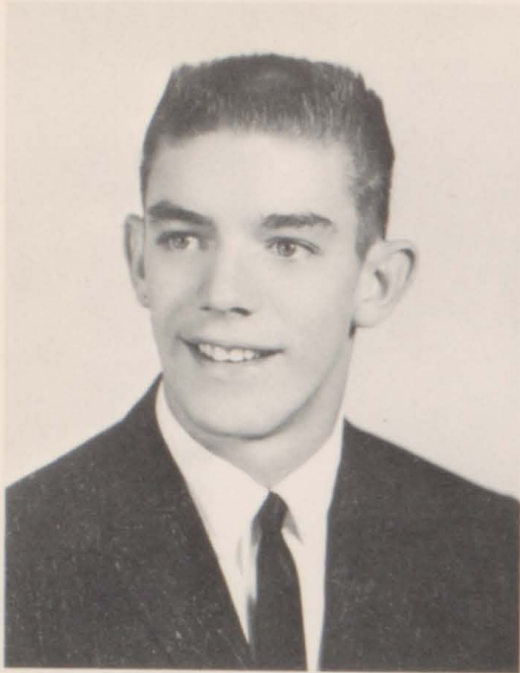

Lawrence LaVerne
Bushong

Gary Lee Cochran



Carole Elaine Coover

Louetta Clair Henson

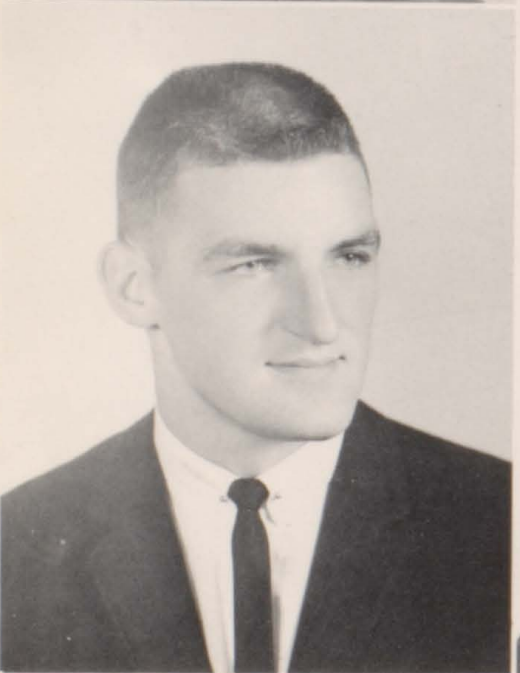

Thomas Edgar
Fullerton

Glen Dean Smith

Paul Archer Mahr

Richard Harvey
Jamieson

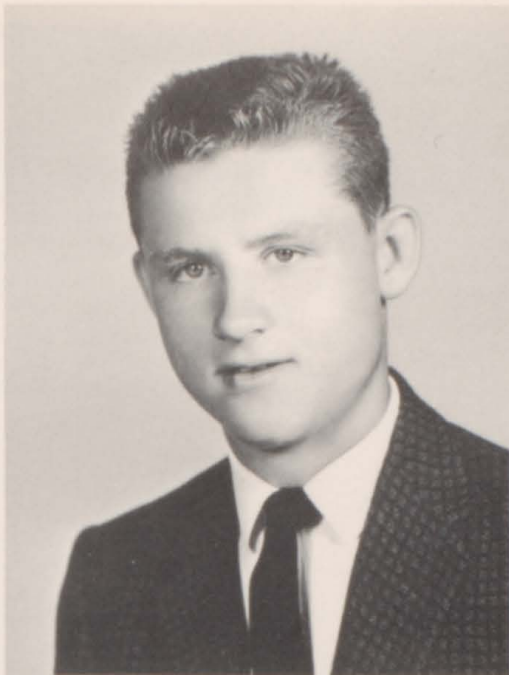

Evelyn Ann Decker

Sandra Rae Olson



Karl Clinton Zielke

Delos H. Morgan



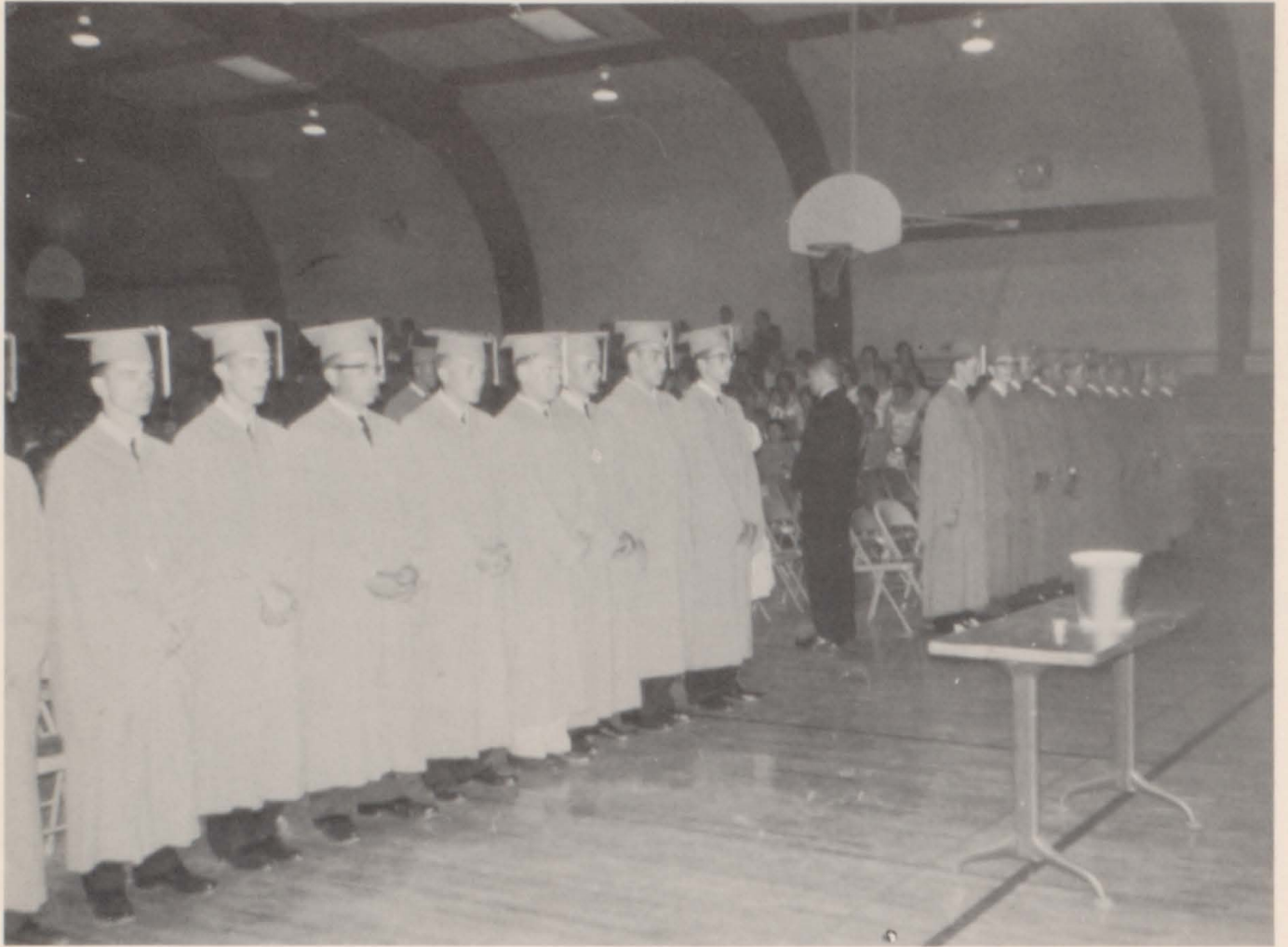

Graduation

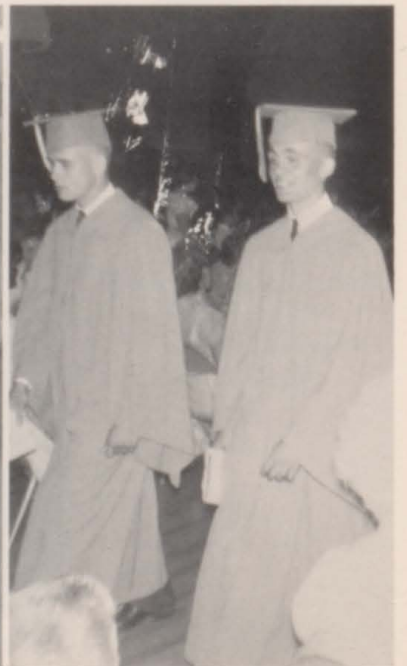





Kathleen Elaine
Weaver

Pamela Lynn Roller

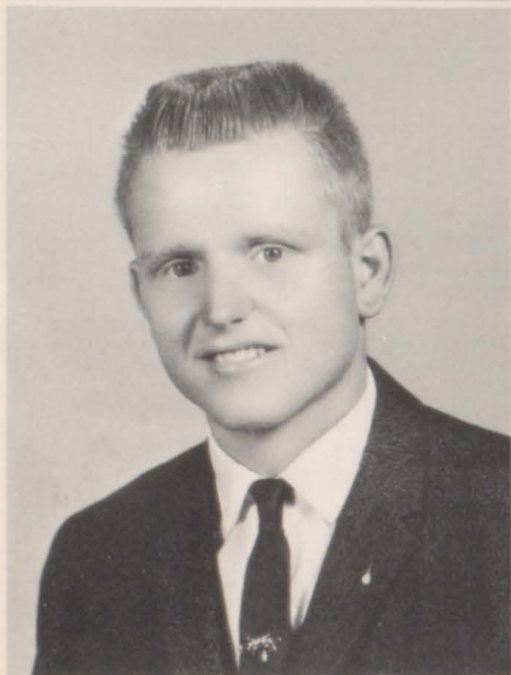

Thomas Harold
Ferguson

Clyde Wayne
Simpson



Mike Ross Fisher

William Edward Hays

Cheryl Lynn Setser
Barbara Jean McCoy



Gary Van Meyer
Terry Eugene Avery

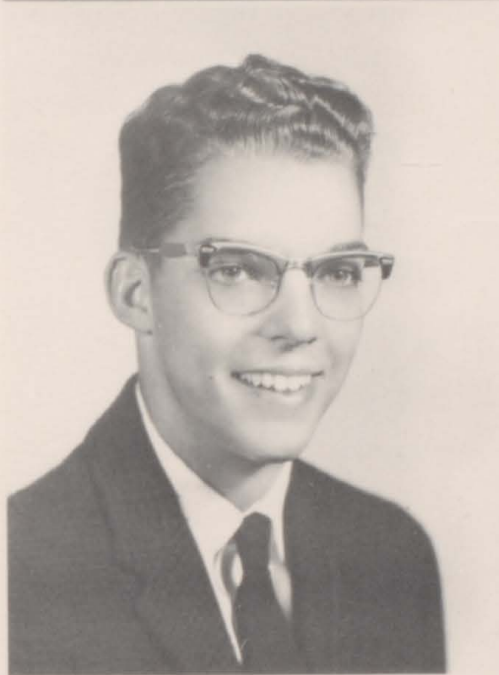

James Paul Schmeiser
Jonathan Leroy Curtiss





Richard Lee Bertelson

Frank Harold Jones

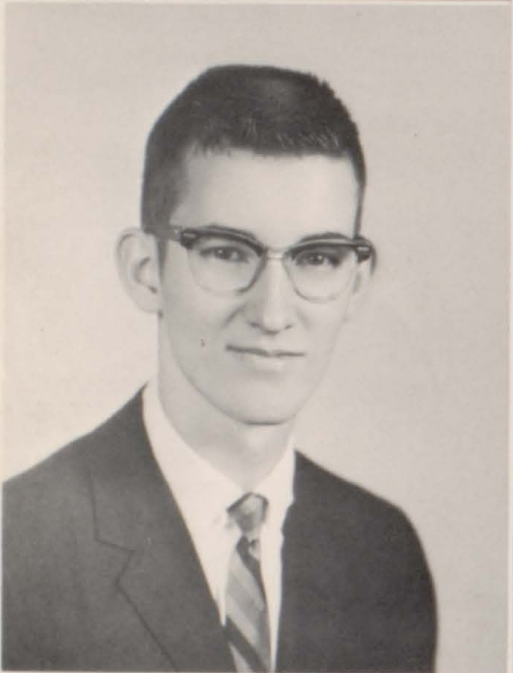

Michael Leroy Hoyt

Ruby Lucinda
Whitmore



Charles Vernon
Gittings

Kessler Ross Olson

Douglas Leslie James

Harold Edward
Ravenscraft

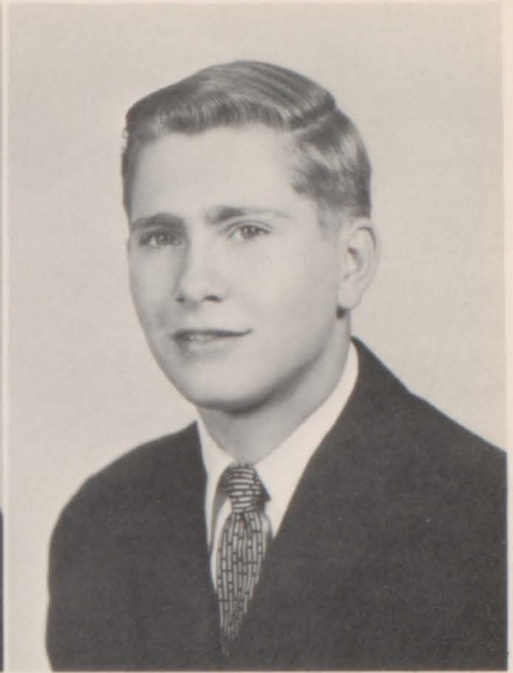

Carol Ann Brent

Sheldon Leroy
Reynolds

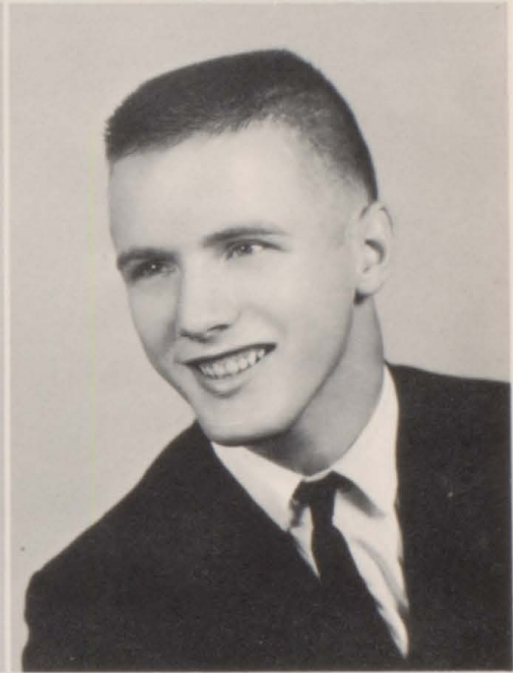

Wendell Arthur
Stevenson

William Kent
Hamilton

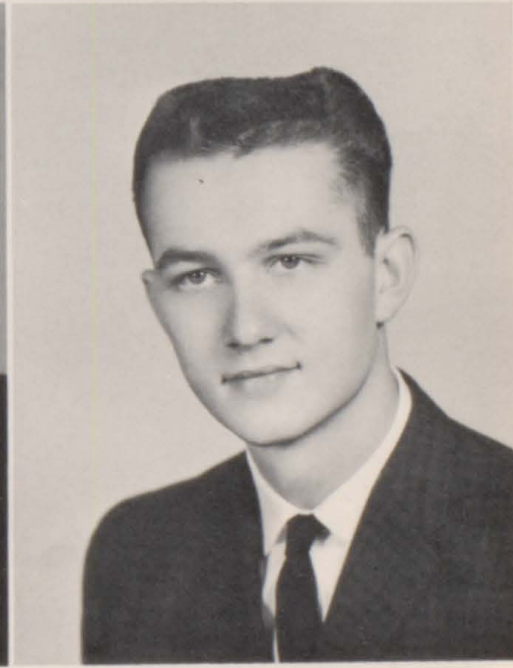



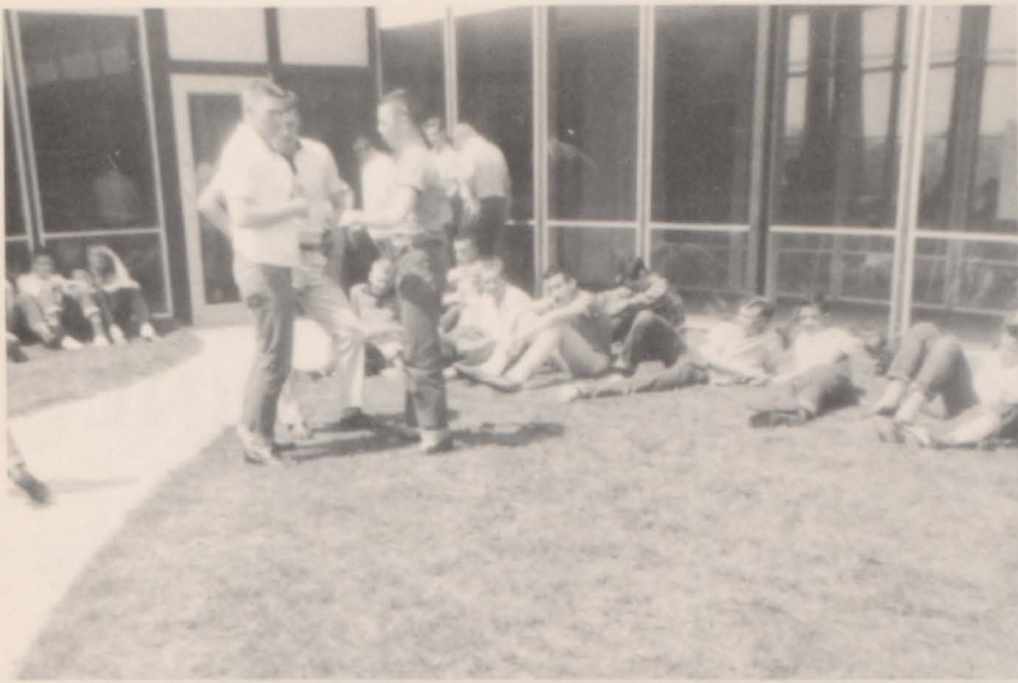

PEARSON'S
GENERAL  ELECTRIC

Plumbing Heating Lighting



Phone 2052 Biggsville

Compliments of

RAID
QUARRIES INC.

Highest Quality
Crushed Rock
Agricultural Limestone

Extend Their Best Wishes to the
Class of '62

Phone 2111 Biggsville, Ill.

Compliments of

WEIR'S FRUIT
FARM

Gladstone, Illinois

3 Miles West and 1/2 Mile South
of Biggsville, Illinois

on Route 34

Phone 2678

Closed Sundays

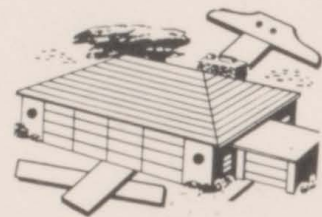

For Any BIG or
LITTLE Job Consult Us

C.L. COOK & SON

Biggsville, Illinois

Phone 2941

BURRELL'S PHILLIP'S

66

66

Groceries

Meats



Gas

Oil

Phone: Biggsville 2518
Gladstone, Illinois

OQUAWKA HARDWARE
for Bottle Gas and Appliances



Oquawka, Illinois

CISNA LUMBER AND HARDWARE
"Always at Your Service"

Phone:
3181



Gladstone
Illinois

KELLY'S T.V. SALES & SERVICE

Admiral

Color TV's by Admiral

New & Used Black & White TV's
Stereo & HiFi Sets
Transistor & AC Radio's
Antenna--Rotor--Tower Installations
2211 Biggsville, Illinois



YARRINGTON INSURANCE AGENCY
Real Estate--Farm Loans
Tax Service
2121 Biggsville, Illinois

Have you Just Been
Hanging Around
Home with Nothing
to Do?

Try
Playing Pool at
GENE'S
TRIANGLE

Biggsville, Ill.



GOFF'S SPREADER TRUCK SERVICE

Limestone
Rock Phosphate
Fertilizer

Phone: 2921
Biggsville, Illinois

SEDERWALL FUNERAL HOME



Phone: 2171
Biggsville, Illinois

Compliments of
WEIR'S STORE
Phone: 2401

You Can
Count



Biggsville, Illinois

Compliments of
RANKIN FOOD MARKET

Phone: 2281

Biggsville, Ill.



PARRISH SINCLAIR SERVICE

Gas

Oil



Tire

Repair

Phone: UN 7-3241
Oquawka, Illinois

SIMPSON'S SHELL SERVICE

Washing and Lubrication

Service is Our Business
Clean Rest Rooms
Visit Our Friendly Shell Dealer

Phone: UN 7-4381
Oquawka, Illinois

Compliments of the

VILLAGE OF GLADSTONE

MORRIS ROYAL BLUE

Quality Meats
Groceries
Complete Line of Soft Goods
and Notions
Daily & Sunday Papers
We Have Everything
Phone: UN 7-2421

Oquawka, Illinois

Compliments of
HAMILTON'S SUPERMARKET



Oquawka

Illinois

Compliments of

HENDERSON COUNTY POST 7082

VETERANS OF FOREIGN WARS
OF UNITED STATES



Congratulations and Best Wishes to the Graduating Class of 1962

BANK OF OQUAWKA

for
 Complete, Friendly Banking Service.
 Member of the Federal Deposit Insurance Corporation

NORRIS OFFICE EQUIPMENT

Sales--Service--Rentals

Monmouth, Illinois

Phone: 734-4314

Compliments of

HENDERSON SERVICE COMPANY

Biggsville

Stronghurst

Phone: 2891 or 2411

Best Wishes to
 Union High School

OQUAWKA LANES

Glenn and Marie Thompson

Win a Free Game Wednesday Nite
 with a Red Head Pin Strike

Try Our Snack Bar

Phone Union 7-2051
 Oquawka, Illinois

JOHNSON'S T.V.



Oquawka, Illinois
 Phone: UN 7-2841

<p>Compliments of DAYTON DEVORE Phone: 3011 Oquawka, Illinois</p>	<p>Compliments of OQUAWKA DINER AND DINING ROOM A Thrill in Eating</p>
<p>Compliments of TEE'S STANDARD SERVICE Oquawka, Illinois</p>	<p>WOODS AND PARSONS INSURANCE AGENCY Oquawka, Illinois</p>
<p>Compliments of JO'S DRIVE-IN Gladstone, Illinois</p>	<p>Compliments of GLADSTONE MOBIL SERVICE Phone: Biggsville 3313 Miller Huffman</p>
<p>Compliments of MARILYN'S BEAUTY SHOP Phone: UN 7-2461 Oquawka, Illinois</p>	<p>Compliments of C. E. CISNA Groceries--Meats--Frozen Foods Phone: 3316 Gladstone, Illinois</p>
<p>Compliments of  DOROTHY'S BEAUTY SHOP Biggsville, Illinois</p>	<p>Compliments of DEL'S BARBER SHOP Biggsville, Illinois</p>
<p>Compliments of C. L. PULLEN D-X Tank Wagon Service Gladstone, Illinois</p>	<p>Compliments of BERNARD DENLY Biggsville 66 Service Phone: Biggsville 2051</p>
<p>GRAHAM BEAUTY SHOP Gladstone, Illinois Phone: 3319</p>	<p>Compliments of BURKETT'S INTERNATIONAL SERVICE Ph. 2151 Biggsville, Illinois</p>
<p>The Finest Things in Life are the Friendships Gained Along the Way. D. G. SCOTT 2181 Biggsville, Illinois</p>	<p>RIVERSIDE PRESS Publishing--Custom Printing Oquawka, Illinois Phone: UN 7-2511</p>

Do Your Banking at the

FIRST STATE BANK OF BIGGSVILLE

Phone 3361

Regular Hours 9:00--3:00
Thursday's 9:00--12:00



CHARLES SHOOK TRUCKING

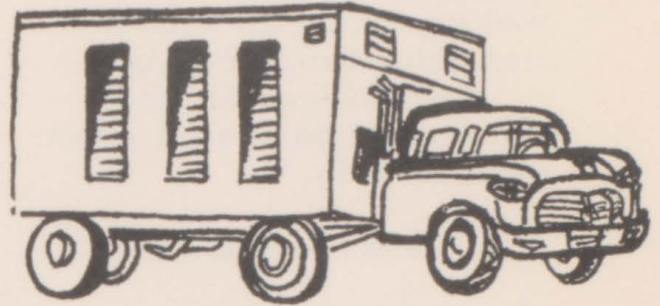

Phone: 2621

Biggsville, Illinois



Grain
and
Feeds

GLADSTONE GRAIN COMPANY

Phone: 2108

Gladstone, Illinois

BIGGSVILLE SHIPPERS SUPPLY



Grinding
and
Mixing



3201

Biggsville, Illinois

Congratulations to the faculty and students of Union High School for their fine cooperation and to the citizens of District 115 for making available such a fine school for education.

Best of luck to the Graduating Seniors in whatever they do.

Thanks to You All

Bob Bellman
Distributor of

hilcoa

Improved Food Supplement
for
More Radiant Health in Life

ALEXANDER LUMBER CO.

Biggsville and Oquawka

W. F. Whiteman

W. R. Hoyt

Managers



Phone:

Biggsville 2751

Oquawka UN 7-2471

THANK YOU ADVERTISERS!

The Yearbook Staff

wishes

to thank all those who placed
advertising in this yearbook, thereby
helping to make this yearbook available to

Our Seniors

